C. H. Stoddard, Bx 440

DO AWAY WITH DEAD WEIGHT IN YOUR BUSINESS. IT'S MUCH EASIER TO LIFT IN YOUR TRADE WITH A GOOD ADVERTISING LEVER. TRY THE JOURNAL

DAILY NEVADA STATE JOURNAL

VOL. LXIII — RENO, NEVADA, SATURDAY MORNING MARCH 18, 1905. — No. 139

BOTH LINES WILL RUN ON SAME TRACK

Western Pacific Makes Deal with Espee by Which the Former Road Will Use Competitor's Line from Boca and Ogden

From a scource that is absoultely reliable, it is learned that the Western Pacific railroad through the Gould interests has just completed a deal with the Southern Pacific Company by which the Western Pacific trains will start upon the Espee tracks at Boca and continue through Nevada and Utah as far as Ogden.

Negotiations in this important matter have been in progress for some time.

The Western Pacific has secured the Boca and Loyalton road. The line will be overhauled and will form the connecting link from Beckwith Pass.

At Ogden the line will connect with the Denver & Rio Grande, thus furnishing a competing transcontinental road.

Nevada and Utah have been the stumbling blocks for the Western Pacific people. It is known that the country to the north and across the state is difficult of development and would be comparatively unproductive for a railroad especially with a competing line.

The new arrangement insures a reduction in expenses for maintenance for the Southern Pacific and but little loss from a business point of view as a result of the rival company using its road.

The route of the new railroad as far as Beckwith pass will remain unchanged. It will tap one of the richest countries in California, located between Oroville and the pass.

The country below Oroville is already well developed and from the outset will furnish much business for the line.

PRESIDENT ROOSEVELT IRISHMEN'S GUEST

NEW YORK, March 17.—President Roosevelt was the guest of honor at the 121st annual dinner of the Friendly Sons of St. Patrick today.

He was cheered by six hundred members and their guests.

The president made a speech extolling the part played by Irishmen in the building of the country.

In the afternoon he attended the wedding of his niece, Eleanor Roosevelt, to James Roosevelt, her cousin giving the bride away.

Early Seeds

We handle seeds. Every year we dispose of all not sold at end of the season.
This year we start as usual with all new, select seeds. What are you going to need?
Let us furnish them.

The Cann Drug Co.

Phone Green 141. Open all Night

RUSSIAN ARMY NOW SLOWLY YIELDING

Kuropatkin's Downfall Is Said to Be Inevitable on Account of Jealousy Among the Members of the General Staff

ST. PETERSBURG, March 17.—Decided anxiety is felt regarding the fate of the army in Manchuria, of which no new developments have been received for the last three days.

Kuropatkin departed for St. Petersburg tonight. The Russian Associated Press correspondent says the Russians are losing heavily in rear guard actions.

The Japanese are pushing northward as fast as possible, to complete the enveloping movement.

In a day or two Linevitch will have a considerable accession of fresh troops, one corps departing from Harbin to the southward. With them he will have 268,000 men, a sufficient number to cause the Japanese to exercise the greatest caution in their pursuit.

Prince Hilkoff will leave St. Petersburg soon to prepare the Siberian railway for fresh levies of troops. He says there has been no breakdown as yet, but hopes the railway will be relieved when the rivers open to navigation, when one-fourth of the troops will be carried by water.

Kuropatkin's downfall is inevitable, but it arouses much sympathy.

It is said to be due partly to the jealousy of the general staff. General Linevitch is a bitter enemy of Kuropatkin, but is not popular with the general staff.

The Russian second Pacific squadron left Nossibe on the afternoon of March 16th. Its destination is unknown.

A commission has been appointed to investigate the surrender of Port Arthur and to act as a court to determine the responsibility of Stoessel.

No Senator in Missouri.

JEFFERSON CITY, Mo., March 17.—the joint assembly of the legislature adjourned today without electing a United States senator.

PEABODY PUTS HIS SEAL UPON INFAMOUS PLOT

Turns Over His Stolen Office to Lieutenant Governor Who Is Almost Ashamed to Take the Oath

DENVER, Colo., March 17.—At 5 o'clock tonight Lieutenant Governor Jesse F. McDonald was inaugurated as governor of Colorado.

This action was in fulfillment of the agreement made before the general assembly decided the contest in favor of James H. Peabody.

The latter held office one day, making Colorado have three governors within twenty-four hours.

McDonald reluctantly took the chair, not having been a party to the bitter fight which was waged so long.

Adams said today, "I will go back to my home where I have interests in a bank and hardware store. This is not a bread and butter proposition with me, but I am far from joking over it. A great outrage has been committed which is not unsurmountable peaceably. If the people can stand it, I can. I am for law and order in the real sense and I would not think for a moment of holding the office by force."

Peabody was urged not to resign by a host of friends, but replied that he was tired of the bitter struggle and would go back to his bank at Cannon City.

SHANGHAIED BY A CALIFORNIA OFFICER

Escaped Convict Refuses to Leave State without Papers and Is Taken across the Line by a Clever Ruse

Deputy Sheriff Sullivan, captain of the guard of the branch county jail at San Francisco, arrived in Reno yesterday morning for the purpose of securing Krauss and Schultze, the two men accused of escaping from prison.

He at once identified Krauss as the man wanted, but was unable to identify Schultze, who was given his liberty.

Krauss stubbornly refused to return to San Francisco without papers, but when the local started west last night he was on it, apparently a free man. Deputy Sullivan was in the same seat with him and when the state line was crossed the escaped convict was again placed under arrest and will be safely lodged in his old cell this morning in San Francisco.

Krauss still maintains that he did not escape from the prison but was given his liberty by a guard named Quill. Krauss also intimates that Schultze paid Quill for allowing the escape to be made.

Will Protest to Governor.

REDDING, Cal., March 17.—A monster petition containing four thousand names, will be forwarded to Governor Pardee protesting against his signature to the bill creating a new judgship for Shasta county.

The bill increasing the salaries of the county officials was killed at their request because the citizens demanded it.

Old Singer Celebrates Birthday.

LONDON, March 17.—Manuel Garcia, professor of singing at the University of London, and inventor of the laryingoscope, who made his debut in a New York theater eighty years ago, celebrated his hundredth birthday today.

He has been decorated by the kings of England, Germany and Spain.

GENERAL HAWLEY CALLED BY DEATH

Aged Statesman and Soldier After a Brilliant Career Is Claimed by Grim Reaper at Home in Washington

WASHINGTON, D. C., March 17.—General Hawley is dead, Joseph R. Hawley retired from the senate on March 3rd last, after having been in the service for twenty-four years.

He was made brigadier general by the senate in recognition of his brilliant services in the civil war. He had been ailing since then and was unable to attend the meeting of the committee on military affairs two days ago.

Morgan is Warming Up.

WASHINGTON, D. C., March 17. Senator Morgan continued his speech of yesterday in which he charged Will-Cromwell, of New York, with being the moving spirit behind the attempt to have the government collect the Dominican debts in order that he might thereby get certain concessions sought for by the citizens of Alabama.

He offered a resolution calling for an investigation by the committee on foreign affairs and challenged the senate to adopt the same.

Senator Foraker then took the floor in defense of Cromwell. He read a telegram from him denying his having had dealings with President Morales to bring about this government's interference.

Adjournment is looked for tomorrow. The disposition of the treaty is in doubt.

Trouble on the Ocean.

HORTA, Azore Islands, March 17.—The French Atlantic steamer Montreal, on the way to New York, returned to Horta, Azore Islands, today because of the refusal of the passengers to continue the voyage.

DARING ACT OF TWO TRAMP HEROES

FRESNO, Cal., March 17.—Two tramps, one named G. W. Reed, of Stockton, made an heroic attempt to save the life of Mrs. J. J. O'Neil, who was burned to death here today.

The woman, who was ill, turned over a lamp in attempting to get some medicine.

The men, who heard her screams, guarded their faces, dived into the flames and brought the woman out, but she died later of her injuries.

GOLDEN OPPORTUNITIES AT GOLDEN JEWELRY CO.

Watches, Diamonds, Cut Glass, Jewelry at low prices.

Golden Jewelry Co.

Cor. Second and Virginia St.

PASSENGER TRAIN STALLED IN SHEDS BY NEGRO WITH A GUN

The east bound passenger train of the Southern Pacific which reached here at ten o'clock last night was for fully half an hour under the control of a colored passenger by the name of Jim Jackson, at Blue Canyon, west of Reno, who at the point of a huge forty-five calibre Colt's revolver held up three of his fellow passengers, while the women and children rushed frantically back to the rear of the train, screaching in abject fright. One lady fainted and had to be carried into the next car.

As the train pulled out of Sacramento in the morning three passengers, James Hart of Portland, George W. Mastin and F. H. Bates of Santa Barbara sat in a forward coach. Across the aisle directly opposite sat Jim Jackson, colored, who was bound for Tonopah.

"Don't you know me; I was porter at Blazier's house in Sacramento?" inquired Jackson.

"No, I don't know you; I never saw you before," Hart replied.

"D—m you, yes you do," retorted Jackson and an altercation followed for some minutes as the train began to move.

Later on the three gentlemen went into the dining car for dinner, followed by Jackson, who further imbibed to the extent of half a dozen drinks. Jackson afterwards followed these gentlemen back to the coach.

From time to time as the afternoon passed Jackson became over talkative and impetuous, and noticing an Italian looking at him, yelled out, "You see that Italian there, he is rubbering at me; I'll shoot his d—m head off; what is he rubbering at me for?"

Hart, expecting trouble, proceeded to retire from the car, but Jackson intercepted him, at the same time exclaiming "You give me back that money. You have my purse. I want that $20. I'll kill you if you don't give me that money," saying $50 this time.

Hart protested without avail, but Jackson pulled out his gun and pointing it full a Hart's head, reiterated that he would kill him.

"I'll pull it off," he repeated in frenzy.

Hart saw, as he was cornered, that he was in a perilous position at the hands of a drunken man. Watching his chance, having no available weapon, Hart jumped toward the door, Jackson after him.

By this time some one pulled the bell rope and the train stopped. The conductor, Jim McMasters, then made his appearance, attracted by the mad rush of the other passengers through the train.

As Hart was endeavoring to secure a gun from some fellow passenger, his companion Mastin rushed up to the express car and securing the messenger's shot gun, hurried back to the scene of the holdup, where he found the conductor helpless in the end of the car covered by the gun of Jackson.

Hart then reappeared at the car entrance, and Jackson, making a rush for him, fired one shot at him through the door and a second shot through the window. Both shots fortunately missed their mark.

The train then moved on, only to be stopped again shortly. Mastin was afraid to shoot his gun, loaded with deadly buckshot, for fear of hitting another than the dangerous Jackson.

For twenty minutes more the gun of the colored fellow held the conductor at bay. Finally, as the station of Blue Canyon was reached, and the train slowed up, the fellow was overpowered and under control, and then the conductor and several passengers proceeded to pummel the crazy negro.

Hart and Mastin begged the conductor to hold Jackson until this city was reached and turn him over to the local authorities here, but McMasters would not listen to their appeal but said he should kick the fellow off the train, which he did at Blue Canyon station. There Jackson was taken in charge and is being held at that place.

The affair created much excitement about town last night. The three gentlemen are stopping over night in town.

DARING ROBBERY AT THE TREMONT HOTEL

The Tremont Hotel, on Plaza street, within clear view of Commercial Row, was the scene of a bold robbery just before midnight last night.

Entrance was made by the daring men by breaking in the front door and $15 was taken from the till. Officer Christie in going his rounds, made the discovery and is on the trail of the perpetrators.

Electric lights failed to prevent this nervy act and the burglars are being closely traced by this faithful officer, who hopes to land the culprits before daylight.

A close watch is kept on several places frequented by such characters and it will go hard with them when they are apprehended.

German Scientist for Berkeley.

BERKELEY, Cal., March 17.—Professor Wilhelm Ostwald of the University of Leipsig, a noted scientist and discoverer in physical chemistry, has cabled his acceptance of President Wheeler's invitation to join the faculty summer school at the state university.

DOCTORS DISAGREE IN STANFORD CASE

SAN FRANCISCO, March 17.—Owing to the diametrically opposite views expressed by the physicians and chemists of Honolulu, as against those of Dr. Jordan, Timothy Hopkins and Mountford Wilson, interest is added to the Stanford mystery.

Today Chief Detective Burnett said he would be drawn into no controversy and would act wholly on the report of the detective sent to Honolulu.

He said that the Stanford interests have never approached the detective department to hush up the case.

Mountford Wilson declared his belief that death was due to natural causes, but admitted that the attempted poisoning of January 14th is yet to be cleared up.

The body is expected to arrive on the steamer Alameda on March 21st.

The Tigers Win.

FRESNO, March 17.—In a fine exhibition of baseball the Tacoma Tigers defeated the Chicago Nationals this afternoon by a score of 6 to 3. Fitzpatrick,

Our New Clothes for Sping 1905....

If you want the smartest, best fitting and best tailored clothing at a mderate price, you should investigate our new Spring stock.

The improvements in ready-to-wear clothing for men are nearly as perfect as they are possible to be made. We claim they are superior to two-thirds of the custom made suits turned out in this country today.

We have carried the W. S. Peck line of clothing for the past three seasons and it has given perfect satisfaction.

We have this season added the Kuppenhimer and Co's clothing of Chicago. They have a national reputation as fine makers of men's read.to-wear clothing

It is no trouble to show goods in this store, whether you wish to buy or not, you will some day and we want you to know what we are doing.

We are showing very handsome suits, well tailored and finished, perfect in fit, guaranteed to give the best of satisfaction at $15, $17.50, $20

B. Kuppenheimer's fine clothing at ..... $10, $22.50, $25 and $27.50

Smart Spring top Overcoats, ... $13.50, $15, and $20

No matter how particular you are, you will like every inch of our top Overcoats. They are as handsome as it is possible for them to be made

Full dress suits or Tuxedoes, Prices ..... $22.50 and $25.

New Victor Records

We have a standing order with the Victor people for a sample one of every record that comes out each month. We have just received 50 new records for the month of March. Come in and hear them. Band pieces by Sousa and Pryor's Orchestra. Solos by Richard Jose, tenor solos by MacDonald, Harlan and Henry Burr, and by Miss Ada Jones. Coon songs by Arthur Collins, male quartets by the Old Homestead compny, and seven choice records by MELBA. Saturday afternoon from 2 until 5 p. m.

CANDY

Just received from C. F. Gunther of Chicago, the finest cream chocolates possible to be produced, together with our fresh French Bon Bons. Put up in full pound packages 40c. ½ pound packages 20c. Fresh Chocolates ..... 25c lb

Japanese Silk Sale

This is an opportunity that you should not over look for several reasons. First, the price is much less than what you have to pay in a regular way, by about 25 per cent. Second, the variety of qualities is much more than any merchant can afford to carry hereabouts, numbering six different qualities, and three to six pieces of each different grade. Our purchase was very large for Reno.

When in the Store Ask to See the Special Values in Japanese Silk....

AT 21C PER YARD—20 inch fine Japanese silk, worth every bit of 35c. Our special silk price ..... 21c per yard

AT 39C PER YARD—27 inch Jap silk, a splendid quality, the regular 50c kind. You buy during the great silk sale at ..... 39c per yard.

AT 49c PER YARD—27 inches wide, good weight in a fine soft quality. The regular 65c kind. Our price during this great silk sale 49c per yard

AT 59c PER YARD—This quality will appeal to most any one who desires a fine grade of silk. The regular 75s kind and a splendid value at that. Our price during this great sale ..... 59c per pard

AT 69 c PER YARD—This is the heavy quality, feels like the regular $1.00 kind. We would consider it an exceptionally fine value at 85c per yard. Our price during this great silk sale ..... 69c per yard

AT 79c PER YARD—This silk cannot be bought any place else less than $1.00 per yard, and is well worth the price. We shall sell during this great silk sale ..... 79c per yard

Free Delivery in Sparks or Reno — Gray, Reid Wright Co. — Telephone Green 521

NEWSPAPER ARCHIVE®

NEVADA STATE JOURNAL

RENO, NEVADA

Published every Morning, Monday Excepted.

E. L. BINGHAM, ... Manager
OFFICE: THE JOURNAL BLOCK, SECOND STREET
TELEPHONE ..... GREEN 511

TERMS

One year, by mail,	$6 00
Six months, by mail,	3 00
Three months, by mail,	1 50
Per Week (by Carrier)	15

AGENTS:

Harry Davis ..... Commercial Row
Rosenthal & Armanko ..... Virginia Street
H. A. Lemmon ..... Carson City, Nev.
W. H. O'Neil Co. ..... Tonopah Nev.

TO SUBSCRIBERS—Parties who do not receive their papers or have any cause of complaint will oblige by notifying this office.

$10 REWARD—Will be paid for information that will lead to the arrest and conviction of parties stealing copies of THE JOURNAL from the premises of subscribers

Entered in the Postoffice at Reno, Nev., as 2d class matter.

THE WESTERN PACIFIC

WILL the Western Pacific ever be built? This is a question just now that is of the deepest concern to the people of this coast. Perhaps no project of equal magnitude has ever been undertaken of which the public have known so little as this persistent, though intangible, rumor of a new transcontinental line.

It the face of allegations that the project is a sell-out scheme to extort money from the Southern Pacific, its engineers have quietly gone about acquiring lands, surveying the route, establishing grades and securing data which will reduce the work to a mere matter of construction. And all this has been occomplished without even divulging the name of the man or men who are backing the venture Every attempt to secure definite information concerning the intentions of the company have been met with a quiet, courteous but none the less positive refusal which is tantalizing and mystifying. Nothing is known by the public at large that it is possible to conceal.

Even the route is a matter of speculation. It seems to have been established only so far as that it will enter the Sierra through Beckwith Pass. Whether it will pass through Reno is not known and will not be until the engineers choose to break the silence which envelopes the whole affair and make the plans public.

It would seem that this policy of silence is the best possible evidence of earnestness. The fake promoter, whose object is to be bought off, courts publicity—it is his strongest weapon. The promoters of a bonafide business venture, on the other hand, does things and allows others to do the talking.

The people of Reno are deeply concerned in the building of the new road and would welcome some insight into the intentions of the company if only an intimation that concessions would be received with favor which would induce the company to make this city a point of entry. It is safe to say that our citizens would rise to the occasion and grant anything in reason which might be asked of them in the way of sites for yards and shops and exemption from taxation.

The recent purchase of lands in Long Valley would seem to indicate that Reno will not be on the main line. But it is certain that the new road cannot afford to ignore so important a shipping center as Reno entirely, which would mean a branch road to this city that would assume almost the importance of the main line.

The Journal firmly believes the Western Pacific will be an accomplished fact within the next two years.

THE SENATE AND THE ASSEMBLY

OUR evening contemporary, in a recent editorial, endeavors to draw some political consolation from a comparison of the Republican Assembly with the Democratic Senate.

In the opinion of The Journal it makes a poor stagger in the attempt. No important legislation that we can recall which originated in the lower house met with defeat in the upper, nor vice versa.

With reference to the $40 "grab" it may be said that while the senate passed the resolution and voted each member his brace of double eagles the assembly did likewise and but for a sudden spasm of virtue which came as a second thought would even now be jingling a similar amount in their jeans.

We will join with the Gazette in according praise to the Washoe delegation for its work on behalf of the county, but would also include the senators from this bailiwick in the commendation. The Journal believes the senate will compare very favorably as a whole with any similar body in the past twelve years, and this notwithstanding the higher percentage of Republicans. We hardly believe the Gazette will make the same claim for the aggregation of "bronco" statesmen in the Republican assembly.

HARDIN'S APOSTASY

SENATOR HARDIN has announced that he will no longer affiliate with the Democratic party and that henceforth may be classed as a Republican.

Mr. Hardin's Democracy has been of a negative character for some time, in fact ever since his election four years ago and during the recent senatorial election his vote was considered doubtful for the Democratic candidate. It is doubtful if there will be as much joy in the Republican camp over the new recruit as there will be among the Democrats at his desertion. At least it is now known where he stands politically.

Mr. Hardin claims that he has fulfilled political promises by voting with the party on all party measures. It is hardly necessary to state this is not so. It might be pertinent to ask how he voted on the fellow servant bill. The fact is he found it convenient to be absent whenever the measure came up. The same can be said of the referendum bill. The party is well rid of such Democrats as C. H. E. Hardin.

RUSSEL SAGE'S secretary is a bankrupt. So are a great many others who have been intimately associated with Uncle Russell.

SENATOR BACON wants to know if we shall sell the Philippines. Sure, senator, if we can find anybody foolish enough to buy them.

A GERMAN war expert goes on record as saying that Japan has the best infantry in the world. It is entirely probable that all Russia will agree with him.

THE steel trust, it is stated, have secured a reduction of its taxes from $10,000,000 to $2,000,000. Its promoters evidently do not believe in paying taxes on water.

THE speaker of the Missouri legislature has expressed his intention of voting for Cockrell. This is the first indication of lucidity the Republicans of Missouri have shown.

THE paragraphers who have been working Tie Pass over time will regret that the Japs have taken up the pass and Kuropatkin will be compelled to "hike" across country.

It is back to the water tank, back to the mine, back to the cattle and back to the swine" for our esteemed legislative friends now. And we really cannot say with truth that we are very sorry to see them depart.

THE editor of the Elko Independent has carefully read and considered Governor Sparks' "reasons" for vetoing the canal bill and finds them good and sufficient. Will he now give an anxious public his definition of reasons.

BINGER HERMANN will have to make a hard fight if he is to escape conviction on the charge of destroying government records. The authorities have the stenographic notes of a great many of the letters copied in the letter books he destroyed, and they also have many of the original letters. There is a flood of testimony to be brought out against the accused man, and he will have to make the fight of his life if he is to escape from serving a term somewhat different from one in congress.

Washoe
Wood and Coal Yard
KAYE & DULL, Proprietors
All kinds of Wood and Coal at Wholesale and Retail
Cor. 6th and Peavine Phone Black 391

Groceries, Fruits, Vegetables, Wines, Liquors
The Best Goods the Market Affords in Stock Give Us a Trial Order.
THE RAILROAD LODGING HOUSE
Newly Furnished Throughout. Opposite the Passenger Depot
A. T. DORMIO, Proprietor Reno, Nevada

Western Ore Purchasing Co.
Samplers and Purchasers of Gold, Silver, Copper, Lead Ores and Slimes
THE HIGHEST CASH PRICE PAID
Chas. Snyder, Mgr., Reno, Nev.

No Worry to Select Holiday Gifts Here
The finest stock of useful presents in town, especially for men and boys. Just drop in between now and Christmas.
FREE. EMPLOYMENT OFFICE
Virginia St. ...A. NELSON

PERKINS AND OLIVER
226-228 SIERRA STREET
The most complete and modern establishment of its kind on the Pacific Coast. Phone Main 281 Residence Phone Main 283
NEAR THE MASONIC HALL

A. LANE & CO.
ALL KINDS OF WOOD AND COAL
FINE OAK WOOD OUR SPECIALTY
Yard 207 Stevenson St Phone Red 215

RENO DAIRY : : JOHN CHISM
Successor to Silver State and Robbins' Dairies
Prepared to furnish fresh Milk, Cream and Butter to any part of the City. Ring us up on Phone Red 35.

OVERLAND STABLES
Livery, Boarding, Hacks, Funeral Turnouts and Busses
Wood and Coal office in connection. Free city delivery
SHORT BROS.
Phone Green 471--Center Street Reno Nevada

GOOD GROCERIES Telephone Brown 423
Fruits, Vegetables, Eggs and Butter at the Lowest Prices. Free delivery
COFFIN & LARCOMBE Sierra St., Reno Nevada

NEWSPAPERARCHIVE® NEWSPAPERARCHIVE®

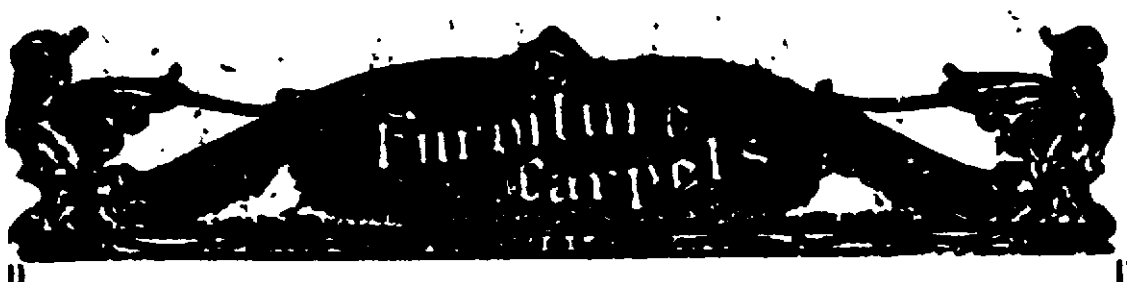

Reno, Saturday, 18 March, 1905.

A beautiful display of Weathered oak furniture

A swell showing of handsome weathered oak furniture in the show window. This furniture is built on simple, yet beautiful lines—it is the kind that will last for generations to come. And Breuner has made the prices very reasonable too.

The massive chair illustrated above is made of quartered oak; finish a "Weathered" color; seat and back upholstered in Spanish leather; wide arms; square tapering front posts; oxidized brass nails along edges of seat and back. Price $50.75.

Worth making a special trip down to see this unusual show.

We Sell For Cash
You Are Welcome to Credit

John Breuner Co

119-121 Virginia Street, bet. First and Second Reno

Amusements

Grand Theatre

Week ending Sunday, March 19

CHARLES & LEORA
On the high Trapeze. His Sensational Glan Heel Swing is the wonder of all Gymnasts

ED B. & ROLLA WHITE
In their Comedy Sketch, The New Boarder.

KITY STEVENS
Character Dancing. Seven Complete Changes

RICHARD LESTER
Songs and Scenes

MOVING PICTURES
Don Quixote.
OTHER FEATURES

Matinee—Saturday and Sunday doors open at 2:30 performance at 3:00
Evening— oors at 7:30 performance at 8:00.

ADMISSION 10 & 20c

JUST ARRIVED

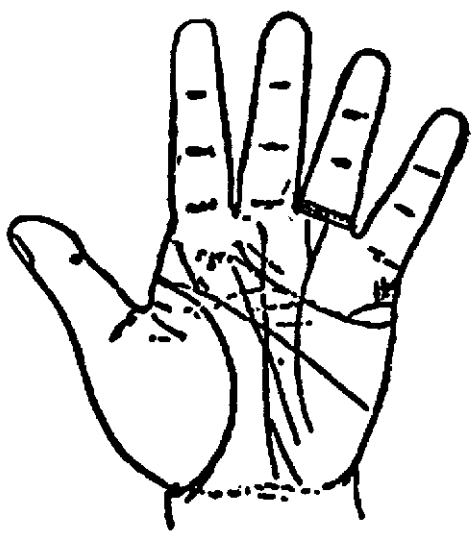

Queen Victoria's Hand

LEONIE

SEVENTH DAUGHTER OF THE SEVENTH

The world renowned English palmist, clairvoyant and psychic reader, acknowledged by thousands in every large city in Eeurope and America to be the most wonderful and gifted woman in her line of business. The one who never fails in her predictions. Forcasted the Galveston flood, the death of Queen Victoria, President McKinley and A. J. Peterson, who was murdered December 29th at Riverside Californi. The warning was given to his brother a few days previous. Knowing this city had been visited by many fake palmists and to prove to the public that palmistry is a science and only requires a careful study. Will give my dollar reading for the small fee of 25c, a short time only.

Located Corner of Monroe Street and Harriman Avenue, Sparks

John Wieland's Extra Pale Lager Beer

Strictly Union Labor Made

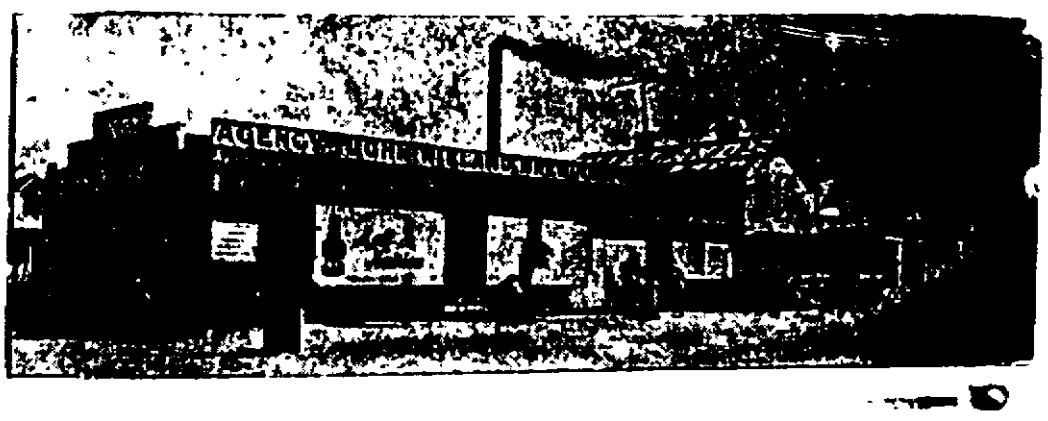

Anheuser-Busch St. Louis Beer Bottled. Fredericksburg, San Jose. Agent for State of Nevada for Shasta Mineral Water.

O. G. BENSCHUETZ, Wholesale Dealer, Reno, Nevada.
TELEPHONE MAIN 551

A. A. Hibbard Realty Co.

106 East Commercial Row **Reno, Nevada**

Overland Hotel Building, Opposite S. P. R. R. Depot
Sparks Office: Harriman Hotel

Sparks Lots a Specialty **Loans Negotiated**
Reno Real Estate **Houses Rented**
Farm and Grazing Land **Mining Investment**

Particular attention given to management of property for non-residents.

THERE'S A FINISH

To our laundry work at all times. Just now we are making a specialty of curtains. Ring us up and we will call for yours.

RENO STEAM LAUNDRY
Phone Green 94. Plaza and Peavine Sts.

Your eyes tested and no questions asked. This method more especially adapted to growing children.

A. W. LORD

OPTICIAN

WITH R. HERZ & BRO.
JEWELERS

Sacramento Beer Hall....

Headquarters for all Miners and Mining Promoters
No Sazerac Club—Only Straight Goods.
RUSCH & BECKER

WAREHOUSING

We store and ship from our fireproof warehouses

WOOL, GRAIN and ORES

Also shipments in transit. Charges reasonable.

Reno Mercantile Company No. 4 to 12 Commercial Row RENO, NEVADA.

VICTOR CARLSON
Contractor and Builder
Estimates furnished, jobbing neatly and promptly done. Residence 312 Ralston street. Reno, Nevada.

NEWSPAPERARCHIVE® NEWSPAPERARCHIVE®

MANY PEOPLE BEING EJECTED

Southern Pacific Agents Are Busy Confiscating Scalped Tickets in Nevada.

The low rate colonist tickets on which the Southern Pacific is now bringing so many thousands of settlers to California, are causing the company no end of difficulty by reason of the opportunity afforded holders of such tickets to scalp the coupons for the California end of the trip.

A vast amount of scalping is being done at Reno by people who are coming from the east to Tonopah and other Nevada mining camps on California colonist tickets.

While the tickets are not intended for the use and advantage of persons bound for Tonopah, there is nothing to prevent a person in Chicago or any other eastern city from buying a colonist ticket to California.

Manager Agler, of the Southern Pacific, who is just back from Reno, says he was in a barber shop there the other evening when a passenger en route to Tonopah offered to sell him a ticket from Reno to Los Angeles for $4. Agler did not buy the ticket.

This wholesale scalping of tickets, however, is apparently not yielding much advantage to the persons who buy the tickets. The company has a force of train agents at work on every train coming out of Reno, and passengers who are seeking to get from Reno to Los Angeles for $4 are being ejected from the train by the score, according to information coming from P. R. Lund, chief train agent of the company, in this city.

Figures received at the local office of the Southern Pacific Company yesterday show that since the colonist rates went into effect on March 1st over four thousand passengers traveling on colonist tickets have passed through Ogden. Scores of these have left the train at Reno and made their way to the mining camps at Tonopah and Goldfield after disposing of the unused portion of their tickets. It is the belief of the Southern Pacific officials, however, that few if any of the tickets so manipulated have escaped the attention of the company's train agents.

Attorneys From Carson.

Hon. Sam Platt, speaker of the late assembly, and well known attorney, together with Alf Chartz, another well known attorney, were in Reno from Carson on legal business yesterday.

CONFIDENCE MEN MUST MOVE ALONG

Judging by the number of sports, grafters and crooks which it is reported are lining up all along the way from New York to San Francisco with Reno as their objective point Sheriff Ferrel will have something doing for awhile.

But the sheriff is fully prepared to meet every undesirable element that attempts to establish headquarters in this orderly town.

Such characters will immediately find their serious mistake.

The citizens can rely upon the worthy sheriff's office to head off any and all advances which such men may attempt to make here, and stamp out any intrusions upon this peaceful community by these sharpers.

Already several have made themselves scarce under instructions from the officers.

Working on the Marks Case.

The actual facts surrounding the death of Aaron Marks at Tonopah are still shrouded in mystery. Dr. White Wolf of the Goldfield detective office is in the city personally working on this unsolved case.

That there was a murder committed there is little question. It is expected that during the next twenty-four hours some interesting clews will develop much that will place the responsibility where it belongs. There is much dissatisfaction expressed over the verdict of the coroner's jury and the officials are working hard on the case.

Healthy Looking Beggar.

Patrick Cushing, fat and healthy looking but lazy and insulting, was arrested on Commercial Row yesterday afternoon. He was collecting alms. Deputy Constables Hansen and Cunningham spotted the good-for-nothing fellow. He was taken to the county jail and charged with vagrancy.

Captain Sullivan of the branch county jail at San Francisco was in Constable Wilson's office when Cushing was brought in. The officer immediately recognized the fellow as one of his former prisoners at San Francisco.

Funeral to Be Held Sunday.

The funeral of the late Eugene Lyhane who died here February 27 will take place from Reinhard & Company's undertaking parlors, tomorrow afternoon at 2 o'clock.

The widow, who is now in San Francisco, is expected here tomorrow to attend the services. Father Tubman of St. Mary's church will officiate. Interment will be in the Catholic cemetery. The funeral will be strictly private.

Case Will Be Appealed.

The attorneys for the defendant in the suit of Alex Twaddle et al. vs. Theodore Winters et al. is to be appealed. The case was decided a few days ago in favor of the plaintiff. It was brought to determine certain water rights. Notice of appeal was filed yesterday. Cheney & Massey represent the plaintiff while the defendant is represented by Alf Chartz.

Funeral of William Prillman.

William Prillman, a well known cattleman of Humboldt county, eighty years old, who died Wednesday in this city, was buried yesterday from the undertaking parlors of Reinhard & Company at 2 p. m. Rev. Mears officiated. Interment was at Mountain View cemetery.

Returns Home This Morning.

Miss Lillian Fay will leave this morning for her home at Sheridan. Miss Fay was here to attend the funeral of the late Miss Cleve Pike.

DENS AT DERBY MAY BE CLOSED

Attorneys State Commissioners Have Ample Power to Abate Shameful Nuisances.

The County Commissioners will hold an adjourned meeting today. The main business will probably consist of acting on bills contracted by the county during the month of February.

It is stated that the commissioners may also take up the Derby saloon question.

It is said that Governor Sparks' veto of the bill restricting the hell holes of the Derby class does not affect the power of the commissioners.

Attorneys state that it is still possible for the resorts to be closed and that the matter is amply covered in the statute books.

STOCKBROKERS ARE ORGANIZED

Articles of Incorporation for New Company Are Filed with County Clerk.

Articles of incorporation of the Reno Stock Brokerage Company were filed with the county clerk yesterday. The company is now conducting business adjoining the Overland hotel on Commercial Row.

As its name signifies it will buy and sell mining stock, mines and mills as well as water rights and in fact anything connected with the mining business.

The capital stock if $20,000. Of this amount $7700 is subscribed. The stockholders are as follows:

J. C. Leopold, J. B. O'Sullivan, S. H. Rosenthal, J. L. Herron, A. J. Froelich, A. A. Hibbard, Charles J. Sadleir, E. L. Bingham, H.C. Brownlee, Lee J. Davis, R. C. Stoddard, J. C. Spinney, Judson Parkison, H. J. Gosse, Graham Sanford, James May, H. G. Humphrey, Charles Snyder and A. North.

MARRIED A BLUSHING CALIFORNIA BRIDE

Those who dropped into the office of Judge Nash, the justice of the peace, yesterday, found the judge busy uniting a young business man of this city to one of California's fair daughters. The interested parties were John Martin of Reno and Miss Bertha Welch of Termo, California. The groom is 37 and the bride 25.

The mother of the bride was in attendance as a witness to the ceremony and the couple, wreathed in smiles, departed with the well wishes of all in the court room.

The couple is stopping at the Golden Eagle Hotel and will probably make this city their home.

Now at Work for the Journal.

Charles Hartsough, for the past few weeks in the local department of The Journal, has resigned. He is succeeded by Edgar F. Gladwin. Mr. Gladwin is from Pueblo, Colorado, and was formerly with the Pueblo Star-Journal. He is a newspaper man of experience and has already entered upon his duties with The Journal. In the "grind" for news the life of a local man is not generally lit up with incandescents and the management will appreciate any newspaper courtesies that may be extended to Mr. Gladwin.

$40 Nevada Bicycle Given Away.

With every twenty-five cent purchase or for new and second hand bikes, sundries, tires, baseball goods, fishing tackle, renting or repairing, we give a numbered coupon entitling the holder to one chance on the lady's and gentleman's Nevada bicycle. We are agents for the Tribune, Columbia, Iver Johnson, Savage and make the Nevada, and have a first-class repair shop.

NEVADA CYCLE MANUFACTURING COMPANY, No. 11 West Second Street, just across the street from our old stand.

Silver Medal Contest.

The ladies of the W. C. T. U. have all arrangements completed for their oratorical contest to be given at the Baptist church next Monday evening, and it promises to be an affair of unusual interest. While each contestant will receive a pleasing gift as a souvenir of the occasion the winner will be presented with a beautiful silver medal.

There will be quite a number competing for this honor. A small admission charge of 25 cents will be made.

Special Rates on the Receipt Certificate Plan.

The Southern Pacific Company will make a rate of a fare and a third for the round trip between Reno and Lodi, Cal., to attendants of the "Church of God" convention at Lodi, Cal., April 28th to May 15th, 1905. For further particulars call on the agent of the Southern Pacific Company, Reno. 18w

Special Rates.

The Southern Pacific Railway will make a round trip rate of a fare and a third on receipt certificate plan, to attendants of the Pacific Coast Advertising Men's Association, San Jose, Cal., April 9th and 10th. For further particulars call on agent Southern Pacific Company, Reno, Nevada. m18w

At Harmony Hall.

Free lecture to women only by Dr. Anna M. Longshore-Potts of Philadelphia, on the subject of "Life, Health and Beauty," on the afternoon of Tuesday, Wednesday and Friday, March 21, 22, 23 and 24, at 2:30 sharp. The ladies are cordially invited to attend all the lectures and to call on Dr. Potts at Hotel Golden. m18t4

HID WEALTH IN OLD CABIN

Insane William Prillman Secretes $1,500 in Tin Can and It Is Only Found After Death.

Among the developments connected with the death this week in Reno of the aged cattleman and property owner of Rye Patch, William Prillman, was the startling discovery that the demented old man had secretly deposited in a hidden recess of his cabin home what to many would be a fortune. Gold pieces to the amount of $1500 were found and brought to Reno yesterday by M. Frantz, who had acted in former years as his guardian. Prompted by a suspicion that the invalid had more or less wealth in the form of the coin of the realm, the result of past savings, his old time guardian proceeded to make a thorough investigation resulting in the discovery above mentioned. It is claimed that this may prove but a small part of what is yet to be unearthed, as it is known that Prillman was a man who spent little, accumulated much and kept his own secrets.

Unable to obtain any information from him because of his insane condition and knowing he was destined to live but a short time longer, it was considered advisable to await his decease and then inaugurate a careful search in and about his former home.

Dr. Bergstein's Quarters.

During his stay in this city Dr. Bergstein will be found at room 43, McCormack Building. Those wishing to see him will find him there during regular office hours.

Your Cold Will Soon Leave You

If you will come to our store and get a 25c box of

LAXACOLD

They break up any fresh cold in from 12 to 24 hours. Quickly relieves feverishness and headache. Will thoroughly loosen all congestion

T. R. CHEATHAM DRUGGIST

135 Virginia Street

Electrical Hair Dying

Only machine in the state now at

U. C. Persing's Tonsorial Parlors, Overland Hotel

Come in and have your hair shampooed. Up to date barbers and furnishings and up to date service and popular prices.

Big Remodelling Sale SPECIALS

Short Rubber Boots for Ditch Work $2.85
Long Sporting Boots $4.50.

H. LETER
THE CLOTHIER
12 Commercial Row Reno, Nevada

Are You Going To Gold Fields!

If so be sure to stop long enough to inspect the Murray Tract a Sub Division of Sparks, the new and rapidly growing Railroad Town.

We have a few choice lots left in this Tract that will be sold at bedrock prices for the next 60 days. Lovely residence lots from $100 to $200 each. Choice business lots at from $250 to $300 each, these lots will increase 400 per cent in the next 2 years.

This property is within 100 yards of the Passenger Depot at Sparks, and just far enough from the Round House and Shops to avoid the noise and dust, and sufficiently close for residences for those employed in them. This is the opportunitl of a life time.

Title guaranteed. Abstract in office for inspection. Our buggy is at your disposal to view this or any of the large list of City of country properties we handle, if you don't see what you want ask for it. We have it. Honest dealing our motto.

JOHN T. READ & BRO.
Phone, Brown 271, Res. Red 153--P. O. Box 333--
Room 7 Nevada Bank Bldg., Reno, Nevada

YOU DO NOT KNOW

Unless you have seen our new spring styles in Ladies' silk shirt waist suits we have on display, you do not know how splendidly ready to wear garments can be made, such tasteful style and dressy tone to them. Better see them before too many are sold.

A Swell Line of Street and Dress Hats
$5.00 to $10.00

BURNS & FISHER
116 VIRGINIA STEEET GRAND THEATER BLDG

A Carload of Shoes

That's what we have received already this Spring and the important thing is that these shoes are all good shoes. They come from Massachusetts, the center of the shoe world and represent the very best foot-wear possible to sell for the prices we offer them at. They styles are the latest products of the most exclusive designers.

Cleator-Dexter Company...

New Spring Styles

We have received a beautiful stock of Linens in white and colors. They are the proper materials for the New Shirt Waists and Shirt Waist Suits.

The latest things in Purses and Bags
The newest creations in Belts and Neckwear.

MOTT'S BAZAAR
123 Virginia Street Phone Green 171

Only One Month More

In which you can buy real estate at the present valuation. Higher prices will surely rule after April first. Our prediction of January 1st, "Your dollars will buy more real estate in Reno during the first three months of 1905 than you will ever get again for the same money" is even now being realized. Values are advancing. For the present month we offer these properties at the old prices:

$450—A fine corner lot on Alameda Avenue, facing east.
750—A 100 foot corner in Ward's Addition.
900—A corner 100x140 on the Southside, one block from Virginia street facing east.
1100—Adouble lot 100x140 in Riverside Heights, east front, splendid view.
1200—100x150 on California Avenue.
1500—A double residence lot 100x140 feet on South Center street. East front facing new Southside school.
2100—Large lot on Washington street near Second with good house and barn.
1300—A six room cottage, with lot 75x140 on Vine street; woodshed and well of water.
1600—House of four rooms on Park street, near Mill. Lot 100x140. Chicken house, shade and fruit trees.
2100—Four room house on Sierra street, bath, pantry, woodshed, fruit and shade trees. Lot 50x176.
2000—Eight room house 603 Washington street, barn and chicken house; lot 66x100 feet.
2400—Corner lot 75x100 on Maple street; five room cottage, modern, nice location, facing south.
1400—A house of six rooms in Marsh's Addition; uarge lot 100x140; chicken house, large shed, perpetual water right.
3700—New seven room cottage in Western addition; lot 60x140; woodshed, nice lawn; a modern and desirable home.

J. A. Bonham & Son
12 East Second Street, Reno, Nevada

? Guess Who This Champion Is ?

The first person guessing who this Tribune Racing Man is will receive 300 chances on a $40 Nevada bicycle that we give away June 1st,, '05; 2d best guess, 200 chances; third best guess 100 chances; fourth best, 50 chances free. The above cut is a picture of one of the fastest bicycle riders in the world. He rides on the Tribune team and holds a number of world records. Send in your guess and your name.

We also give one ticket on above wheel with every 25c purchase on bicycles, new or second hand. Tires, Sundries, Repairs, Renting, Baseball goods or Fishing Tackle.

Nevada Cycle & Manufacturing Co
NO. 11, WEST SECOND STREET,
Just Across the street from our old stand.

THE RIVERSIDE HOTEL

The only strictly first-class hotel in the State of Nevada. Large sunny elegantly furnished rooms. Electric lights, hot and cold running water and return call bells. Electric elevators. All outside rooms. Dining room of comfort and an unexcelled table. Situated on the banks of the Truckee river away from the noise of the city. Beautiful surroundings.

H. J. GOSSE

SOUTH VIRGINIA STREET — RENO NEVADA

NewspaperArchive® NewspaperArchive®

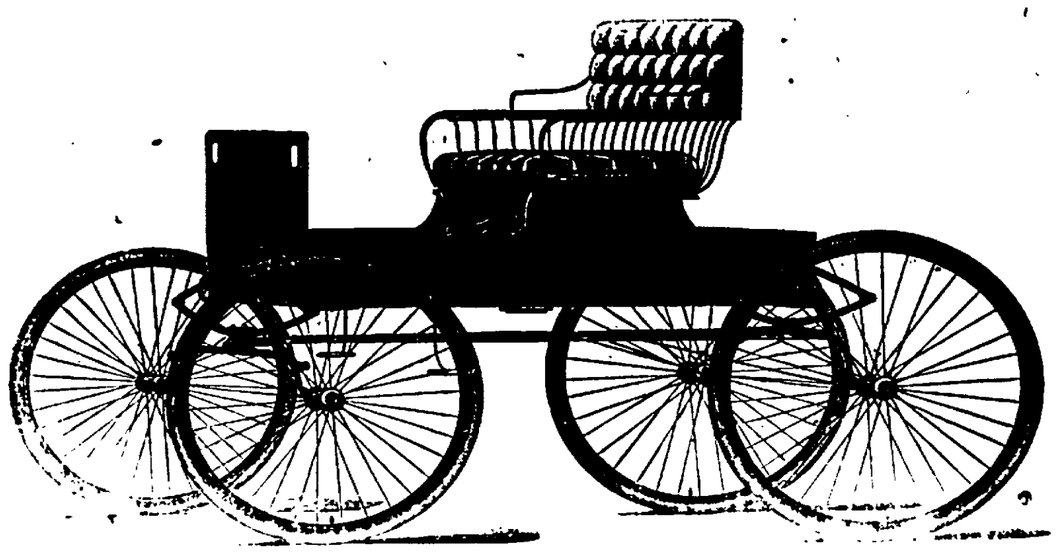

To any one purchasing from us a Buggy, Wagon, Runabout or any four-wheeled rig before the first day of April, 1905, will be given a chance in a Buggy, which we will give away on that date.

Flanigan Warehouse Co.

A. W. D.

Ayers' Wonderful Discovery

A Sure Cure for All Kidney and Stomach Troubles. The Only Cure For Piles.
A Purely Herb Remedy. Contains Neither Alcohol nor Drugs

For Sale by All Druggists; Also A. Nelson, or Address

Reno Medical Company

F. C. McDIARMID, Manager P. O. Box 107, Reno, Nevada

Enlightenment and Progression

Is shown in Every Pattern and Design of our Wall Paper Stock. Our purchases are made from factories that are known for the high grade of papers they produce. It is our desire to give you papers that will be a pleasure to you for the beauty and richness they display and at moderare cost

Porteous Decorative Company

135 VIRGINIA STREET, RENO

Bank of Nevada

RENO, NEVADA

G. F. TURRITTIN.....President
M. SCHEELINE.....First Vice President
P. L. FLANIGAN.Second Vice President
EUGENE HOWELL...Sec'y and Cashier
R. C. TURRITTIN...Assistant Cashier

Directors:—Daniel Meyer, G. F. Turritin, A. G. Fletcher, P. L. Flanigan, Moritz Scheeline, R. L. Douglass, and Henry Anderson.

Paid Up Capital, $600,000

Accounts of Banks, Corporations and individuals received on the most favorable terms.

INTEREST PAID ON TIME DEPOSITS

Buy and sell exchange on all principal cities of the United States Canada, Europe, Asia and Africa.

Messrs. Scheelipe and Osburn are resident agents for twenty-eight Fire Insurance Companies, the total assets of which are $217,640,091.

Safe deposit boxes for rent, prices according to size, varying from $3 to $25 per annum.

WE SOLICIT YOUR BUSINESS.

Savings Department

The Bank of Nevada begs to announce the opening of its Savings Department on July 1, 1905. Savings books will be issued for deposits of $1 and upwards. Address, Savings Department, Bank of Nevada, Reno, Nev

Washoe County Bank

RENO, NEVADA

Capital Fully Paid Up.....$500,000.00
Surplus Fund.....$100,000.00

A general Banking Business.

Exchange Department

Issue Travelers and Commercial letters of Credit, Drafts and Money Orders, available in all parts of the world.

Savings Department

Pays interest at rate of 3½ per cent per annum on deposits.

Insurance Department

Insures property against loss by fire, representing ten leading Fire Insurance Companies.

GEO. W. MAPES.....President
M. E. WARD.....Vice President
F. M. ROWLAND.....Vice President
C. T. BENDER.....Cashier
GEO. H. TAYLOR.....Assistant Cashier
FRED STAUTMULLER 2nd As't Cashier

Directors:—H. M. Martin, D. A. Bender, A. H. Manning.

WE SOLICIT YOUR BUSINESS

THE PLACE TO GO

When in need of soft, pure beverages call on or phone

PIONEER SODA WORKS

We guarantee our goods are made with pure cane sugar, high grade extracts and spring water.

SMITH & BRIAN,

P. O. Box 262. Phone Black 384, Reno Nevada

REINHARD & CO.

NEW UNDERTAKERS

New Manning Building, Plaza St.

Fine Funeral Supplies, Beautiful Parlors. Special attention given to embalming fo shipment. Prices fair and reasonable. Mr. S. E. Reinhard was over ten years manager of one of the best known firms in San Francisco, and will give his personal attention to every detail.

CORONER'S OFFICE

Office Phone, Green 104. Res. Phone, Green 404

Reno Cold Storage Plant Now Complete

Perfect facilities for the Storage of.....

EGGS, BUTTER, CHEESE, POULTRY, BEER, Etc.

Reasonable rates per month or season.....

Reno, Power, Light & Water Co.

Office: Virginia and Second Sts.

Farmers and Merchants National Bank

RENO, NEVADA

CAPITAL..... $200,000

The only National Bank in Washoe County.

T. J. Jones & Son

Real Estate
Insurance
Money to Loan

Corner Harriman Ave. and Jackson St
SPARKS, NEVADA

MOTHERS and DAUGHTERS Try REXICONA Modern Remedy for Women

Rexicona has cured some of the worst cases of Ovarian and Uterine disorde Send for Booklet. Local agents wanted. Address: REXICONA CO., San Jose, Cal

LENT & HANSON

Just received a fine stock of robes, blankets, etc. Repairing done while you wait at the lowest prices.

21 COMMERCIAL ROW

SPARKS DEPARTMENT

OFFICERS USE OLD METHODS

Unusual Number of Vagrants Appear Before Judge Pollock at Sparks.

The old state of affairs has been revived in the justice court at Sparks. The number of prisoners that was compelled to face the trying ordeal of appearing before Judge Pollock reminded one of the good old days when the constable scoured the town for the purpose of running all the vags that they could find.

Harry Miller, Hugh White, Joe Ortell, H. T. Rose, W. L. Scott and Henry Miller were accused of making the railroad grounds their usual stopping place. The usual floater was given to each of the culprits.

An interesting state of affairs is revealed when it has been learned that the bill of Constable Robert Pollock for last month against Washoe county exceeds $500.

Under the provisions of a recent law the constable of Sparks will receive a yearly salary of $500. It is probable that he realized the condition of affairs, and determined to work the graft as long as it lasts. It will be interesting to note the number of arrests made when the new law is in force.

Pipe Being Laid.

The Washoe Deep Well and Water Company have been laying their water pipe for the past few days, and a large portion of the town has already been covered. A steady flow of water has been struck in the deep well, and the company expects to supply the whole town with pure water.

A heavy flow of water has been encountered in excavating the ground for the new sump which is in the course of erection near the Southern Pacific store house.

The water has interfered greatly with the progress of the work, and the company has found it necessary to install two immense pumps for the purpose of handling the water.

Will Have Tin Shop.

The carpenters under the employ of the Southern Pacific Company have been busily engaged the past week in partitioning off a portion of the shops for the use of the tinners. The tin shop will be located in the second story of the shops, and will give them an opportunity of pursuing their trade without outside interference.

According to the plans of those in authority the whole upper portion of the shop will be utilized. The erection of a tin shop is only the beginning of a great undertaking.

Another Record Trout.

John Frank, an Indian, who has been engaged in fishing with Messrs. Muran and Zimmer, yesterday landed by far the biggest trout caught in the Truckee river in many years.

The fish tips the scales at 22 1-2 pounds. It was caught at Derby and will be brought to Reno this morning to be placed on exhibition in Morton's sporting goods house.

Munchener Lowenbrau imported German beer on draught at the Palace. m9tf

TALKED TO THE STUDENT BODY

Dr. Franck Spoke on Gambling Subject and President Stubbs Told of Legislative Appropriations.

The students were addressed in general assembly yesterday by Dr. H. E4 Franck, one of Reno's prominent physicians.

The doctor had for his subject, "The Ethics of Gambling." The address was very intresting and deserves the earnest consideration of all who have an instinct for the gaming table.

At the close of the address Dr. Stubbs made some remarks on the appropriations which the university received from the legislature.

The university fared better at the hands of the last legislature than it has for several years.

The general appropriation bill this year amounted to $50,000, an increase of $6500 over that of two years ago.

The appropriation includes $16,000 for a mining and metallurgical laboratory. The building will cost $7000 and $9000 will be expended for apparatus and furnishings.

The laboratory will be built as an annex on the east side of the mining building. It will be 98 feet long and 38 feet 10 inches wide. A partition in the center will divide it into two rooms.

The west room will be used for assaying and the east room will contain the machinery and mechanical appliances.

The legislature also apportioned $6,- hall on the campus.

on he campus.

The bill asking for $1000 for the building of a portico around Manzanita hall was defeated, but another bill which gives the regents the power to complete any unfinished building on the campus or the improvement of any building, will allow the portico to be built and also a new fence around the hall.

The president also spoke of the contemplated improvements to the university grounds, particularly the lawns.

The peculiar nature of the soil makes it almost impossible to get grass or trees to grow satisfactorily. This condition will be remedied if possible.

The general nature of the new city charter was also dwelt upon by the doctor.

Crescent Club Meeting.

The Crescent Club had a meeting last night in room 6, Morrill hall. The meeting was well attended and a very pleasant evening was spent.

The following program was rendered:

Instrumental solo..Miss Kate Lonkey
Essay ..... Miss Prout
Recitation ..... Miss Edna Petree
Crescent Club Paper ....Mr. Daudell
Essay ..... Miss Young
Instrumental solo .....
.... Miss Mildred Brown
Recitation ..... Mr. Archie Bell

Alpha Betas Will Meet.

The Alpha Beta Literary Society will have a meeting tonight. The meeting will be held in room 6, Morrill hall. Miss Ruth Nickerson will address the meeting. Her subject will be "Our Relations With Canada."

HAPPY THRONG OBSERVE DAY

Memory of Ireland's Patron Saint Venerated by Good Time Club of Sparks.

The St. Patrick's ball given by the Good Time Club of Sparks took place in Robison's hall last night. The affair was well attended and proved a success in every particular. All arrangements pertaining to the entertainment of the crowd that was present last evening had been attended to, and everyone was pleased with the entertainment.

Music for the event was furnished by Merrill's orchestra, consisting of ten pieces. The quality of music dispensed by this orchestra on previous occasions was as good as ever.

The floor of the hall which is not excelled by any in the state, was placed in the best of shape by Mr. Robison, the owner of the hall.

Even though weather conditions were not excellent, yet this did not deter many people from being on hand. A large number of Reno people intent upon celebrating the anniversary of Ireland's patron saint graced the occasion and were royally entertained.

HAPPENINGS OF INTEREST

Goings and Comings, Doings and Sayings of Sparks People and Their Visitors

Miss Sauer of Reno spent yesterday in Sparks visiting friends.

Miss Velma Branshaw paid her Sparks friends a visit yesterday.

Miss Edna Fitzgerald of Sparks was in Reno yesterday visiting friends.

William Bryant of Sparks, an employe of the Southern Pacific Company, was greeting his friends in Reno yesterday.

C. Koverh, a business man of Cleveland, O., is spending a few days in Sparks viewing the sights. He is registered at the B. & W. hotel.

Mrs. R. C. Turrittin and Miss Rene Ross of the university were visiting their friends in Sparks yesterday, and taking in the sights of the town.

Again in Sparks.

J. Kelly and wife arrived from Goldfield a few days ago, and will spend a few days in Sparks visiting with J. A. Snyder of the Oberon. Mr. Kelly was a former employe of Mr. Snyder, and will probably remain in Sparks for the next few weeks.

Will Sell Peanuts.

W. P. Baker has added a peanut and popcorn stand to his establishment. The stand was purchased a few days ago, and hot peanuts and popcorn can be purchased at any time.

NEW SEWER SUMP ALMOST FINISHED

The oil from the round house has clogged up the mai nsewer, and those in charge of the work expect to remedy the evil when the sump is finished.

The sump will be ten feet deep, forty feet long and thirty feet wide. Cement will be used in its construction. When everything is in working order, the mixture of oil and water will run from the round house into the sewer. The oil will naturally rise to the top. An exit for the oil has been provided and the water will be allowed to follow its old course through the main sewer.

He Had a Big Story.

A beginner in newspaper work in a Southern town, who occasionally sent "stuff" to one of the New York dailies, picked up last summer what seemed to him a "big story." Hurrying to the telegraph office he "queried" the telegraph editor: "Column story on so and so. Shall I send it?"

The reply was brief and prompt, but to the enthusiast, unsatisfactory. "Send six hundred words" was all it said.

"Can't be told in less than twelve hundred. Tremendous story," he wired back.

Back the reply came. "Story of creation of the world told in six hundred. Try your story same length."

Might Have Saved Money

De Grippes—Great heaven! There's going to be a collision, and we'll all be killed.

Tightwad—Just my luck. I went and bought a round-trip ticket!

ELIGIBLE MEN ARE MENTIONED

Sparks Citizens are Already Discussing Candidates for Municipal Offices.

The matter of incorporation was the chief subject of conversation among the people of Sparks yesterday. After the stirring meeting of the citizens on Thursday evening every one seemed to be interested in the question.

The names of suitable candidates for mayor and councilmen were mentioned yesterday, although no definite action on the subject can be taken until the next mass meeting which will be held on March 25th.

An amusing incident in connection with the incorporation of Sparks is the fact that a large number of people who opposed incorporation from the outset, are now seeking political offices in the new city government.

The division of the city into a certain number of wards has been receiving the attention of those interested in incorporation during the past few days.

Three New Cottages.

A. Kleinhaus of Winnemucca, Nevada, purchased five lots in Sparks yesterday on the O'Sullivan tract from J. B. O'Sullivan.

The lots are located on a space of ground opposite the Catholic church. The owner has already given the contract for the erection of three cottages to W. S. McGinty, the Sparks contractor, and the work of putting up the buildings will begin immediately. When the buildings have been finished they will be rented to prospective tenants. The ground on which these buildings are situated makes them especially desirable for renting purposes.

"Bug Juice" Turned Off.

The power which the street railway company uses in running their electric cars was turned off at Floriston yesterday afternoon. As a result the cars were delayed for about fifteen minutes. After the short delay the "bug juice" was again turned on, and everything ran along in the same old way.

Will Celebrate.

A celebration will be held in the new Catholic church at Sparks at 2 o'clock this afternoon. The blessing will be given, and the new bell which the members of the congregation received a week ago from Northville, Michigan, will be placed in position. The people of Reno are invited to attend the sermon, which will be delivered by Father Tubman of the Catholic church at Reno.

Socialist Labor Party.

The Socialist Labor Party met last night in Cook's hall. Herbert T. Shaw, national organizer of the party, addressed the meeting. His subject was "The Difference Between the Socialist Labor Party and Socialists." The meeting was quite well attended and the lecture was very interesting and instructive.

The celebrated Bernheim whiskey is sold at the Oberon, J. A. Snyder proprietor.

ENTERTAINED BY FRESHMEN

Annual Glee Given By the Baby Class Proves Them Royal Entertainers.

The Freshman Glee which was given in the gymnasium last night far surpassed the expectations of those who attended.

It was one of the most successful social events of the year and proved that the freshmen are among the best entertainers in the college.

Those who had the dance in charge had spared no effort to make it a success in every way. The decorations were very original and artistic. The large gymnasium was completely draped in the colors of the different classes.

The color effect was green. It was selected as a tribute to the birth of Ireland's Patron Saint.

Each corner of the room contained a class banner and was decorated with class colors. A large transparency bearing the inscription "'08 to '07" was hung in one end of the gym.

Refreshments consisting of ice cream and cake were served throughout the evening in one end of the room by the members of the '08 class.

The music was furnished by Julien's orchestra and was all that could be wished for. The selections were mostly favorite Irish airs.

The programs were green and in the design of a three-leaved shamrock. One corner of the room was neatly fitted up and reserved for the patronesses who were Mrs. Stubbs, Mrs. Bender and Mrs. Summerfield.

It was a late hour when the orchestra struck up the strains of "Home Sweet Home," and brought to a close one of the most successful and pleasant events of the college year.

The merry dancers departed declaring the '08 class to be among the most royal entertainers of the year.

Rev. Driver's Lecture.

"The Seven Wonders of America" was the subject of a very interesting and instructive lecture given by Rev. W. C. Driver at the Baptist church last evening to an appreciative audience. This was the second lecture in the course.

Several vocal and instrumental selections and readings by Misses Georgia Logan and Haze McNeilly and Mr. J. B. O'Sullivan preceeded the address.

NEWSPAPERARCHIVE® NEWSPAPERARCHIVE®

SCHEME OF A MONEY LENDER

Idaho Pawnbroker Has Reno Eye Specialist Arrested in Effort to Collect Debt

Dr. N. Newman, an eye specialist, was arrested in Reno yesterday on telegraphic instructions from the sheriff at Pocatello, Idaho.

From what can be learned of the case it appears to be an effort on the part of a leach-like pawnbroker to exact a claim held against Dr. Newman.

It is said that the doctor pawned a case while in Pocatello. He afterwards made a payment on the case to secure its release. He then decided to come to Nevada and while here had dealings with Pawnbroker Goldwater.

Goldwater, it appears, informed the Idaho money lender, who has secured Newman's arrest.

It is thought in Reno that the scheme to collect a debt by this method will not be countenanced by the Nevada authorities.

Dr. Newman, from what can be learned, has conducted himself in an excellent manner since coming to Reno.

POWER PLANT FOR TONOPAH

Twenty-One Thousand Volts Will Be Generated for Use in the Great Camp

Special to The Journal:

TONOPAH, March 17.—A contract was let today of great magnitude and vital importance to this district. The Tonopah Mining Company closed a contract for their huge power plant at their well, situated twenty miles northwest of here.

The plan is to have twenty-one thousand volts conveyed to Tonopah for the use of the company.

Coaldale coal will be used in all the operations of this company in the development of their work.

It is stated upon good authority that this company is already contemplating the erection of a big mill, as part of its plans for the immediate future.

Called to Carson.

Marcus Frederick, the attorney, will leave this morning for Carson. He is called on legal business before the United States circuit court.

PRAISE FOR OLINGHOUSE

Mining Men Visit Scene of Rich Strikes and Return with Glowing Reports

W. L. Thompson and E. L. Brown, two capitalists of Seattle, Washington, who have been investigating the Olinghouse and White Horse district finds, have returned to Reno for a few days.

Their report is very favorable and indicates great confidence in the future outcome of that district.

A large number of people are locating there and other big finds are looked for any moment.

Although litigation has temporarily closed the Springfield and Olinghouse mills, there is great activity all about that country.

A Mr. Hamilton has struck mineral near "Buck" Ingalls' claim that assays $1080 to the ton. John Sheehan is taking fine ore out of his claim, while Messrs. Harvey, Proctor, Nichols and Allen who have located a number of good claims in the Ora group, are enthusiastic over the indications of immediate results.

This district bids fair to rival every locality which has "delivered the goods" so far, and one may be prepared to hear almost anything in the nature of rich assays.

Messrs. Thompson and Brown have planned to return to the field of operations and continue the work. An experienced mining man by the name of Richardson has also looked over this territory, interested himself in several claims and intends to push operations.

All these men of long experience have full confidence in a great future by what is already in sight.

Italian Viewpoint.

"Why, see here you have raised the price of your bananas again!"

"Yes, yes. Me raisa price. Too much war."

"What's the war got to do with it?"

"War raisa price. Raisa price of bread. Raisa price of meat. Raisa price of banan."

"Nonsense, why should the war raise the price of bananas?"

"War raisa price. Russia man, Jap man, buy a plenty of banan'. Eata banan'. Throw skin down so! Long come greata General, step on banan' skin, whoof! He fall and breaka his head. All ze generals fall. Take much banan'. War raisa price."—Cleveland Plaindealer.

Foresight.

"Today," said the minister, "I think you'd better take up the collection before I preach my sermon."

"Why, so?" asked the vestryman.

"I'm going to preach on 'Economy.'"—Philadelphia Press.

THE ROAD RACE IS CANCELLED

Weather Conditions Compel Carter and Dum to Postpone Event for One Week

The continued rains during the past few days has made it necessary for Carter & Dum to cancal the road race announced to be held tomorrow. The event has been postponed one week, until Sunday, March 26th.

Considerable interest has been aroused over the contest but the delay will only result in more entries and a more determined effort on the part of the riders to win.

There seems to be an impression that an entrance fee will be charged. This is an error. The race is free for all amateur riders who care to take part.

M. E. Church Picnic.

The picnic of the Junior League of the M. E. church, which was to have been given by G. E. Bates, is indefinitely postponed until the weather becomes more settled.

J. M. Bello & Co. make the best tamales in town. 111 Virginia Street. Phone Red 264.

A MATTER OF HEALTH

ROYAL

BAKING POWDER

Absolutely Pure

HAS NO SUBSTITUTE

THE NEW FASHION STABLES

FINE TURNOUTS, SPIRITED HORSES, NEW RIGS.

T. K. HYMERS, Proprietor

Sierra Street, Reno.

F. J. Peck & Co.

12 East Second Street Phone Green 491

Riverside Heights

Exclusive residence property, Southside lots $500 to $900—One-fourth cash, balance six and twelve months, interest 7 per cent.

Wells Addition

Southside—lots $200 to $300—One-fourth cash balance monthly payments, no interest.

New Southside Addition

Lots $100 to $600—One-fourth cash balance easy monthly paymens, interest 7 per cent.

East Reno Heights

This tract lies between Reno and Sparks, fronting on Third street, with street car passing only one block from the new Park. A five cent fare will be charged to the tract. Some desirable lots both fronting on Third street, and on Fourth, Field and View streets remain. More than two thirds of the lots have been sold and attractive buildings will erected this Spring. Prices for remaining lots $100 to $300—One-fourth cash, balance in easy monthly payments.

We make a specialty of desirable business and residence property and will be pleased to submit prices on application, either on written or person request.

We receive daily quotations of Tonopah and Goldfield stocks. Orders, local or out of town will be given our careful and prompt attention.

New Spring Shirt Waists

We are now showing more than 10000 new Spring and Summer Shirt Waists of the

Celebrated Griffon Brand

Only Standard High Grade Waist Shown in This Vicinity

In a Variety of New Styles and Materials.

In Mentioning the name "Griffon" we can safely say that the woman that buys on of these waists, whether she pays $1.00 or $5.00, we guarantee her a perfect fitting and well made garment. Come and see this beautiful collection we will gladly show them

Prices $1.00 to $7.50

We are also showing a line of "Griffon" Shirts for Misses and Women in Cambric, Chambray and Linen.

Prices $1.25 and $2.00

H. FRALEY

The Only Exclusive Cloak and Suit Hovse in Reno

Prospectors' Boots And Shoes

The kind you see among the hills of Tonopah and Goldfield. Our line is superb. We have the best goods and our prices are lower than any house in Reno.

Don't Go Into The Southern Goldfields Until You Outfit In Reno

The prices down there on such things are amazing. Better let us fix you up for the trip on your

SHIRTS. PANTS. HATS, GLOVES, BOOTS

We will save you more than 50 per cent. The merchants down there have to take their goods in by express, and you pay the charges, see? Hadn't you better buy them of us and wear them in, because you really have to have them if you are going into the world's greatest mining region.

J. MARYMONT CO.

Workingmen's Friend Store, 211 Center St.

THE NEW OVERLAND HOTEL

CHARLES J. SADLEIR, Proprietor

This hotel is steam heated and electric lighted throughout. The most complete dining room and grill in the city. Meals served American and European. The finest bar in the State in connection

Corner Commercial Row and Center Sts.

A Meal For Fifteen Cents...

Plenty to eat, well served and properly cooked. That's our speciality now. In fact our place is the workingman's headquarters; we're catering to your trade.

PYRAMID SALOON AND LUNCH COUNTER

O. E. LEES

Lake and Commercial Rows near Southern Pacific Depot

Washoe County Title Guaranty Company

OFFICERS

W. A. Massey, Pres. N. W. Roff, vice Pres. Chas. L. Knox, Sec'y-Mgr. M. Scheeline, Treas.

DIRECTOR

W. A. Massey, N. W. Roff, M. Scheeline, C. L. Knox, B. C. Shearer, D. B. Boyd, Ernest L. Bingham

Abstracts of title furnished on short notice for any land in Washoe County. You cannot borrow money on your land without an abstract. Many titles are defective. Now is the time to have errors corrected.

Telephone Brown 244----218 Virginia St., Reno

WE LEAD THE WAY

To better things in groceries and lower prices for life's necessaries. If you are not getting the satisfaction you desire in this particular, we can render you material assistance and can save you many a dollar one trial is sufficient to convince you. We offer for Friday and Saturday, March 17th and 18th. For Spot Cash only

FRUITS AND VEGETABLES

1 doz Fancy Lemons....20c Regular 30c
1 doz Fancy Naval Oranges for .... 15c Regular 25c
1 doz Fancy Bananas.... [illegible] Regular 50c
1 head Fancy California Cauliflower for..10c Regular 15c
1 lb Fancy California Asparagus for .. 10c Regular 15c
New California Cabbage per lb....2c Regular 2½c
1 lb Fancy Rhubarb for .... 10c Regular 12½c

FARENACEOUS GOODS AND STAPLES

Two 2 lb pkgs Pettijohn's breakfast mush 25c Regular 20c pkg
2 pkgs Cero Fruto (same as Force) for 25c Regular 20c pkg
1 pkg Force for .... 15c Regular 20c
1 pkg Scotch Oats for .... 15c Regular 20c
One 5 lb pkg Breakfast Mush (prize in every pkg.) .... 25c Regular 35c
1 3-lb package breakfast mush for....10c Regular 15c
4 packages Best Corn Starch for....25c Regular 10c per package
3 packages Best Gloss Starch for....25c Regular 10c per package
1 lb package seeded raisins....10c Regular 15c
1 lb package currants....10c Regular 15c

SOAP AND WASHING POWDER

6 Bars Santa Claus Soap for .... 25c Regular 5c bar
6 Bars Silk Soap for .... 25c Regular 5c bar
1 Box Toilet Soap (3 bars) for .... 15c Regular 25c
1 Bar Imported Castile Soap for .... 35c Regular 50c
One 3 lb pkg Gold Dust for .... 20c Regular 25c
1 Pkg Pearline for .... 10c Regular 15c
5 bars Borax Naptha soap for .... 25c Regular 10c
3 Cans Granulated Lye for .... 25c Regular 12½c Can

PICKLES, OLIVES AND RELISHES

1 Pt Chow Chow for .... 15c Regular 25c
1 Pt Bottle Olives for .... 20c Regular 35c
1 Pt Bot. Chili Sauce for .... 20c Regular 35c
1 Pt Bot. Olive Relish for .... 15c Regular 30c
1 Pt Bot. Tomato Catsup for .... 20c Regular 35c
1 Pt Bot. Olive Oil for .... 20c Regular 35c
1 Pt Bot. Pearled Onions for .... 15c Regular 25c
1 Qt Dill Pickles .... 10c Regular 20c

Extra Specials

15 lbs Dry Granulated Sugar for....$1.00 Regular 13 lbs
1 10-lb pail Silver Leaf Lard for....$1.15 Regular $1.25
1 5-lb pail Silver Leaf Lard....60c Regular 75c
Best Eastern Hams for .... 13c lb Regular 15c
Best Eastern Picnic Hams .... 9c lb Regular 12½c lb
Best Eastern Breakfast Bacon for .... 14c lb Regular 16c lb
One ½ gal can Table Syrup for .... 35c Regular 50c
One 1 gal can Table Syrup for .... 60c Regular 90c
One 3 lb pkg Soda Crackers for .... 20c Regular 30c
7 lbs Best Rolled Oats for .... 25c Regular 5c lb
5 lbs Best Japan Rice for .... 25c Regular 3lbs
5 lbs Best California Prunes for .... 25c Regular 3lbs
1 Sack of Crown flour for .... $1.55 Regular $1.70
1 Good Broom for .... 20c Regular 30c

Extra Specials

LONG'S JELLIES, JAMS & PRESERVES

One 20 oz Bottle Preserves for .... 30c Regular 40c
One 16 oz Bottle Jam for .... 20c Regular 25c
One 12 oz Glass Jelly for .... 15c Regular 20c
We have all varieties of these goods.

CANNED GOODS

2 Cans Selected Peaches for 25c
2 Cans Selected Apricots for 25c
1 Can Fancy Deviled Ham for .... 5c Regular 10c
1 Can Homminy for .... 20c Regular 25c
1 Can Minced Clams .... 10c Regular 15c
1 Can P. & W. Clams .... 10c Regular 15c
1 Can Fancy California Grapes for .... 15c Regular 25c
1 Can Fancy California Strawberries for 15c Regular 25c
1 Can Fancy California Peaches for .... 15c Regular 25c
1 Can Fancy California Apricots for .... 15c Regular 25c
1 Can Fancy California Plums for .... 15c Regular 25c
1 can Fancy Tomatoes....10c Regular 15c
1 can Fancy Corn for....10c Regular 15c
1 can French Peas....20c Regular 30c
1 can French Mushrooms for....20c Regular 30c
4 Cans Pork and Beans for .... 25c Regular 10c can
1 can Fancy Baltimore Oysters for....10c Regular 15c
1 can Fancy Salmon for....10c Regular 15c
1 Can Fancy French Sardines .... 10c Regular 15c
1 Can Fancy Finon Haddie for .... 20c. Regular 25c

TEA AND COFFEE

One 3 lb can Chase & Sanborns Coffee $1.00
1 lb Mocha and Java Coffee for....25c Regular 30c
1 lb package Japan Tea for....25c Regular 50c

J. R. BRADLEY CO.

Groceries, Hardware, Farming Implements, Merchandise and General Supplies

Phones: Groceries, Main 363; Hardware, Main 364; Office, Main 365.

Plaza and Virginia Sts, Reno, Nev.

NewspaperARCHIVE® NewspaperARCHIVE®

CLASSIFIED ADVERTISEMENTS

NOTICE—All classes of legitimate advertisements not exceeding six lines inserted for 50 cents a week.

MATRIMONIAL

MATRIMONIAL—Young man of good habits and industrious, but lonely, would like to make the acquaintance of a working girl or widow not over 30. Object matrimony. Strictly confidential. All letters answered or returned. Address J 27 Journal office.

HELP WANTED

WANTED—Person to call on retail trade for manufacturing house; local territory; salary $25 paid weekly; enpense money advanced; previous experience unnecessary. American House, Star Building, Chicago. m18w

WANTED—A first-class meat cutter. Apply at Foxworthy & Company's. m15w

WANTED—Young men to learn the barber trade; positions guaranteed. Write today. Moler's Barber College, Salt Lake City.

WANTED—Ladies to learn barber trade; eight weeks complete; tuition earned while learning. Hairdressing, manicuring and facial massage in four weeks. Special terms now. Write, Moler System College, San Francisco.

SITUATIONS WANTED

WANTED—A first-class, all-round baker from San Francisco, wants a position in hotel, bakery, or camp. Address box P, this office. m18w

WANTED—Position as waitress. Address Box O, this office. m14w1

WANTED—MISCELLANEOUS

WANTED—To purchase or lease a ranch close to Reno. Address, stating terms, A. B. C., Journal office, Reno, Nevada. m161w

WANTED—Young lady working in an office desires room and board in private family. References if required. Address Box E, Journal office. m14w

WANTED—Team of good work horses with harness and wagon; must be reasonable. Phone black 401, Sparks, or call at 22 Main street, Sparks, near Ark. m15w

ROOMS TO LET

FOR RENT—Two nicely furnished housekeeping rooms; modern in every respect; electric lights and bath. Inquire at once at 207 Maple street. m18w

FOR RENT—Two furnished rooms for housekeeping; electric lights. Inquire 512 California avenue. m18w

FOR RENT—Two furnished rooms for house keeping, also two furnished rooms with board suitable for 2 or 4 gentlemen; electric lights, use of phone and bath. Two blocks east of Catholic church, 613 Elko avenue. m17w1

FOR RENT—Two furnished rooms for light housekeeping, no children, also furnished front room suitable for one or two gentlemen. Rent reasonable and centrally located. Apply to 304 Walnut street. m12w1

THE GOLDEN EAGLE—Only family hotel in Reno, under new management; elegantly furnished rooms 50c to $1 a day. Weekly rates $2 up; free baths. Try our unexcelled 25c meals. Opposite McKissick's Opera House. F11tf

HOUSES TO LET

FOR RENT—One new cabin suitable for sleeping room or bachelor, also one large front room, electric lights and bath; rent reasonable; references required. No. 306 Elm street.

TO LET—MISCELLANEOUS

FOR RENT—Completely furnished lunch counter cheap. Call at corner of Plaza and Third streets. m8tf

REAL ESTATE FOR SALE

FOR SALE—Two houses, lot 50 x 155 feet. One six room house complete. Bath, sewerage and lights. The other not complete. Price $2500 Also two houses for sale. Inquire 211 Stewart street or city fire department. A. E. Lake. m18tf

FOR SALE — New five room modern cottage on monthly payments of $25, only one left in Sparks. I have bought eight lots in Reno on the southside, and will built to suit any one wanting a cottage, or two-story house. See W. G. M'GINTY, architect and builder, 714 Sierra street, Reno. m16w

A SPLENDID CORNER—Southside, 100x140, suitable for a fine home, $3000. Also a sightly corner 50x140 for $1800. Another corner 95x140 for $1900. Let us show you some of these things. F. J. Peck & Co., 12 East Second st. m8tf

FOR SALE—Lots in the new Southside addition on Center street. $300 inside; $350 for corners. On Sinclair street $100 to $250. This tract fronts on South Virginia street, extending south from Moran street. The lots are close in and desirable, and will be sold on a small cash payment and balance in monthly, quarterly, or semi-annual payments. F. J. Peck & Co., Sole Agents, 12 East Second street, Reno. m12w

FOR SALE—Cottage of five rooms, 3 lots 50x140 feet in corner Southside, good barn, fruit trees etc. Only $2200. F. J. Peck & Co., 12 East Second st. m8tf

FOR SALE OR RENT—A store with six rooms above and one lot. Dwelling house behind store. Price, $2,000. Apply to John Rawlinson, Sparks. f21m1

FOR SALE—Modern six room cottage on Southside for $2000. Inquire at 209 Liberty street. No agents. m5m1

FOR SALE—MISCELLANEOUS

ROOMING HOUSE FOR SALE — Lodging house of ten rooms centrally located. Apply at once to J. A. BONHAM & SON, 12 East Second street, Reno. Phone Main 164. 16w

FOR SALE—A good soda fountain in first-class condition, two steel soda tanks and one charge drum. Will be sold cheap for cash. Inquire at Austin & McPherson's grocery store at Sparks, Nevada. m17w2

FOR SALE—Mule; will pack, ride or drive single or double; weight about 950; 9 years old. Inquire of Dolly & Prime's grocery store. m16w

FOR SALE—Restaurant and boarding house business, with a patronage of 200 boarders, at a bargain. Apply to Barnes & Folsom Realty Company, 226 Virginia street, Reno, Nevada. m16w

FOR SALE—Six horses, 2 sets of harness and platform spring wagon. Just the thing for prospecting or a Goldfield trip. For sale cheap. Also two lots on southside near the schoolhouse. Inquire of G. A. Koppe, corner Lake and Second streets. m14tf

EGGS—Thoroughbred White Leghorn eggs for hatching. Imported stock selected for heavy laying qualities. Inspection solicited. Yards north of the race track on road to Wedekind mill. Address Nevada Poultry & Egg Co., 117 Fourth street, Reno, Nevada. m9tf

FOR SALE—We have two especially attractive propositions in business property. Call at our office for particulars. F. J. Peck & Co., 12 East Second street. m8tf

FLORAL PARLOR—NURSERY

RENO'S FLORAL PARLORS—Fresh cut flowers daily. Palms and potted plants of all kinds. Weddings, banquets and funeral orders a specialty. Orders filled promptly on short notice. Prices reasonable. Satisfaction guaranteed. 18 West Second street. m3tf

RENO NURSERY—Always on hand a large assortment of roses and climbing vines. All the leading varieties of shade trees, fruit and ornamental trees from two years up. Will guarantee safe delivery on county orders. Prices furnished on application. m3w2

HUNTERS AND FISHERMEN

NOTICE TO FISHERMEN—Walter Morton at 10 East Second street has the finest and most complete line of fishing tackle west of the Rocky mountains. Now is the time to buy. f26m1

STENOGRAPHER

STENOGRAPHY—Typewriting, legal business or personal. Rates reasonable. Room 9, Journal Bldg. Phone, Green 163. j18tf

LOST

LOST—On Second street, a gray chamois purse. Finder can keep silver and return purse to W. L. Semenza's grocery. m18w

MUSIC TEACHERS

PIANO, GUITAR AND MANDOLIN—Special attention given to technics, expression and the study of classical music. Rates given to guitar and mandolin clubs with use of instruments. Attention given to practice. Mrs. M. E. Rosseau, No. 110 Elm street. tf

MISS LENA DORMIO—Teacher of piano. Rates reasonable. Pupils can have use of piano during practicing for a little extra charge. Address 118 Commercial Row. Telephone green 64, opposite S. P. depot. f21tf

MILLINERY AND DRESSMAKING

FASHIONABLE DRESSMAKING—I am prepared to do dressmaking, shirt waists especially. Mrs. McFadden, 412 Nevada st. m12w

RESTAURANTS, DINNERS, ETC.

THE POPULAR RESTAURANT AND OYSTER MARKET, 113 Virginia st opposite Grand theatre—The only original oyster house in the city. Daily arrival of fresh oysters and all kinds of shell fish. Open day and night. m8tf

MISCELLANEOUS

HERBERT THE GREAT, reads your past, present and future correctly or no charges, at the Courtland. Occult healing daily, 2 to 4 p. m. Each patient receives a free clairvoyant reading. No. 506 Lake street. m14w1

SOCIAL DANCE—At old Wheelmen hall, Saturday, March 18, 1905. An invitation is extended to all to attend a dance to be given by the Royal Neighbors of America at Eagle's hall, corner of Virginia and Second streets. Prize to the best couple; refreshments free. Admission, 50 cents. m15td

CALL AT—Room 17 O'Connor block to see the latest pompadours. All kinds of hair work done and shampooing a specialty. f19tf

WIRE GATES—WIRE FENCE—See the U. S. Fence Company at their factory in Luke's old stone blacksmith shop, corner Sierra and Fourth, Reno, Nevada. m3tf

FOWLER—With the famous rotary sewing machines and supplies for all kinds. Also good second hand machines at bargains. Skilled repairer. New machines for rental, 203 West street. Phone green 27. m12tf

LEGAL ADVERTISEMENTS

Notice of Hearing of Application to Sell Real Property

In the Second Judicial District Court of the State of Nevada in and for the county of Washoe. In the matter of the Guardianship of Seymour D. Bryant, deceased.

Notice is hereby given that Pearl L. Bryant, the Guardian of Seymour D. Bryant, a minor, having filed in this Court her petition praying for an order of sale of Lot 10, Block 13, Lake's Addition to Reno, real property of the said minor, the hearing of the same has been set by Hon. B. F. Curler, Judge of said Court for Monday the 20th day of March, A. D. 1905, at 10 o'clock, a. m. at the Court room thereof at the Court house in Reno; and all persons interested in said estate are notified then and there to appear and show cause, if any they have, why said order should not be made.

W. A. FOGG, Clerk
By W. H. Noyes, Deputy.
Dated, Reno, Nev., Feb. 25, 1905. td

BIDS WANTED.

The board of regents of the Nevada State University will receive sealed bids for the construction and completion of a brick and stone building on the grounds of the Nevada State University known as the metallurgical laboratory, according to the plans and specifications now on file in the office of the board of regents at the university.

The bids shall be filed with the secretary of the board on or before 10 o'clock a. m., Saturday, April 8, 1905, at which time the bids will be opened. Each bid shall be accompanied by a certified check for $500, payable to the order of the board of regents, as a guarantee of good faith on the part of the bidder.

The regents reserve the right to reject any and all bids.

GEORGE H. TAYLOR,
m15w4 Secretary.

Stockholders Meeting

There will be a meeting of the stockholders of the Orr Ditch & Water Company at the office of the company on Saturday March 18, 1905 at 2 p. m. Business of importance.
td. C. GULLING Sec.

TO CONTRACTORS AND BUILDERS

Bids will be received at the office of G. W. Ingalls at Sparks, Washoe county, Nevada, until 12 o'clock noon April 15, 1905 for the erection and completion on one two-story, 11-room brick building to be erected in the city of Sparks on a lot to be designated by the school trustees of that district, as per the plans and specifications on file in the office of G. W. Ingalls, clerk of the Board of Trustees at Sparks, Nevada. Also in the office of Architect Kronnick.

Each bidder must submit a certified check with his bid equal to 10 per cent of his bid and the check shall remain in the possession of the trustees until the bid is rejected or until the bidder shall file a good and sufficient bond for the faithful performance and completion of the work.

All bids must be sealed and addressed to the clerk of the board and plainly marked on the envelope, "Bid for erection of school house." The board reserves the right to reject any and all bids.

G. W. INGALLS, Clerk.
S. M. SUMMERFIELD,
J. W. O'BRIEN.
Trustees of Sparks school district, No. 29.
Dated, Sparks, March 11, 1905.

BIDS FOR SCHOOL BONDS

Notice is hereby given that the trustees of Sparks School District No. 29, of Washoe county, Nevada, are hereby authorized and offer for sale, Thirty-five Thousand Dollars ($35,000) of five per cent bonds of said district, interest payable semi-annually on the first day of January and July in each and every year, at the office of the County Treasurer in the court house in Reno, Nevada. One one-thousand dollar bond to become due and payable July 1st, 1908, and two bonds of one thousand dollars each, shall be redeemable on the first day of July, annually thereafter. All bids for bonds must be sealed and addressed to the clerk of the said School Board, and indorsed upon the envelope so as to indicate the character of the contents. All bids must be in the hands of the clerk on or before Tuesday, the 4th day of April 1905. The School Board reserves the right to reject any and all bids.

G. W. INGALLS, Clerk.
S. M. SUMMERFIELD,
J. W. O'BRIEN.
Trustees Sparks District No. 29.
Dated Sparks, Nevada, March 4, '05.

ASSESSMENT NOTICE

North Truckee Irrigating Ditch Co. principal place of business Reno, 238 Virginia street, Washoe county, State of Nevada.

Notice is hereby given that at a meeting of the Board of Trustees held on the 9th day of March 1905, an assessment (No. 41) of fifty cents (50c) per share was levied on each and every share of the capital stock of the corporation payable immediately in lawful money of the United States, to the secretary at his office No. 238 Virginia street, Reno, Nevada.

Any stock upon which this assessment shall remain unpaid on
Wednesday, April 12th, 1905
Will be delinquent, and will be duly advertised and sold to pay the delinquent assessment and expenses of sale. By order of the board of trustees.

G. W. SHUTTER-COTTRELL,
Secretary.
Dated Reno, Nevada March 9th, 1905.

C. Jeff Brookins for News of Goldfield and Tonopah

C. Jeff for everything you want. Maps of Goldfield and Tonopah notices of location, Copp's Mining Laws, all kinds of legal blankks, prospector's field and guide book. Notary seal, $2.50, corporation seal $2.50, stock certificates, stock ledgers, stock journals, printed minute books all kinds of blank books, office supplies of all kinds, typewriter ribbons for every make of machine. In fact you can get anything you want in the stationery line in this store, as well as ice cream, soda water and candies.

C. JEFF BROOKINS
224 Virginia St. Reno, Nev.

Reno Hardware & Electric Co.
21 West Second Street.
(O'Connor Block)
House Wiring, Repairing, Supplies
Retailers of the Celebrated SAWYER MAN LAMPS.

Ladies, Attention
Original and Only Genuine
FRENCH TANSY WAFERS
For sale by leading Druggists, $2.00 per box. Accept only the goods put up in yellow wrappers with Crown trade mark.
T. R. CHEATAM, Special Agent
Wholesale & Retail, Reno Nevada

NEVADA ENGINEERING WORKS....
Manufacturers of Mining and Special Machinery. Dealers in Engineering Equipments and Supplies.
RENO, NEVADA,
Cor. Fourth and East St.
Telephone, Main 453.

LET US HELP YOU....
Prepare your New Year's Dinner. We have turkeys home-made mince meat, cranberries, and everything that goes to make up a first class dinner.
Milo C. McMillan
GROCERIES
Commercial Row and Sierra St., Phone Green 214.

COAL
ROCK SPRINGS AND CASTLE GATE
Full Weight Guaranteed and Screened
Leave Orders at Wieland's Agency, Ralston St., near Third St. R. R. Track
O. G. BENSCHUETZ,
Wholesale Dealer, Reno, Nevada
Telephone Main 551.

PROFESSIONAL DIRECTORY

PHYSICIANS AND SURGEONS

HARRY E. FRANCK,
Physician and Surgeon
English, German and French spoken. Rooms 4 and 5, Thoma-Bigelow building. Office hours: 9 to 10 a. m., 2 to 4 p. m and evenings. Office Phone Brown 546 Residence Phone Black 571.

L. T. BROCK, M. D.
Physician and Surgeon.
Residence 511 Riverside Avenue. Diseases of Women and Surgery a Specialty. Rooms 1 and 8, Journal Block, Second St., near Virginia, Reno, Nev. Phone, Main 48.

DR. HOWARD CAMERON,
Eye, Ear, Nose and Throat
Office in Thoma-Bigelow Building. Hours, 9 a. m. to 12 m., 2 to 5 and 7 to 8 p. m., Sundays by appointment; Phone Green 542; Virginia Street.

DENTISTS

FRED J. RULISON, D. D. S.
Dentist
Graduate University of California, College of Dentistry. Office 218 Virginia St. Phone Green 241. Residence Phone Brown 451.

DR. J. C. HENNESSY,
Dentist
Clinical Instructor College of Physicians and Surgeons, San Francisco; Office Second and Virginia Streets; Hours a. m. to 12 m. and 1 to 6 p. m.

DR. H. E. HALL,
Dentist
Graduate Philadelphia Dental College; Fifteen years experience; Crown and Bridge Work a specialty; Office, Rooms 21 and 22, Thoma-Bigelow Building.

DENTISTS

DR. CHAS. A. COFFIN,
Dentist
Office, Investment Building, over C. J. Brookins' store, Virginia St.; Phone Red 233.

DR. F. T. THOMPSON,
Dentist
Hours, 9 a. m. to 12 m., 1 to 5 and 7 to 8 p. m.; Martin Building, opposite Journal office, Reno, Nev.

TRAINED NURSE

MISS GEORGIANA CARROLL
Trained Nurse
Apartment D, Thoma-Bigelow Building, Reno, Nevada. Phone, Green 546.

SANITARIUMS

INVALIDS' HOME,
Cor elia S. Wentworth,
Proprietress
Rheumatism a Specialty; Trained nurses in constant attendance; No resident physician; No contageous diseases; Phone Brown 466; 308 Chestnut Street, Reno.

TEACHER OF MUSIC

J. L. BAIR
Teacher of
Violin, Mandolin and Guitar
Special attention given to Mandolin and Guitar Clubs, and rates given. Music furnished for all occasions. Drilling of accompanists a specialty Residence and Studio 505 West St.

MRS. G. P. BLASDEL,
Concert Pianiste.
Teacher of piano playing, through the most advanced methods. All grades. Address Monroe House. Telephone Red 435. Studio at Wiley B. Allen Co.'s

ATTORNEYS

WILLIAM B. CRAIG
District Attorney
Of Washoe County has moved his office to the Court House, on Virginia Street, where he will continue his practice as before.
P. O. Box 723 Phone Black 483

W. E. F. DEAL,
Attorney-at-Law
Offices, Bank of California Building, Virginia City, Nev., and Rooms 51-52 Nevada Block, San Francisco; Will practice in all State and Federal Courts in Nevada and California, and in the United States Supreme Court.

E. S. FARRINGTON C. E. MACK
Attorneys-at-Law
Office, Ryland Block, 117 Virginia Street; Phone Black 2; Will practice in all Courts of the State and United States Courts.

DODGE & PARKER,
Attorneys-at-Law
Washoe County Bank Building, Reno, Nevada

JAMES T. BOYD,
Lawyer
Office, Rooms 1, 2 and 3, Washoe County Bank Building.

EYE SPECIALIST

DR. NEWMAN, Eye Specialist

Furnishes glasses to relieve all defects of vision, which cause headache, nervousness, red, inflamed lids, cross eyes, blurring, etc. In Reno from 1st to 20th of each month. 234 Virginia street. Phone red 285.

WHEN IN GOLDFIELD VISIT THE
Frisco Cafe
We Cater to All Classes
The largest and most complete restaurant in Goldfield. Will seat 84 people in comfort. We serve the best the market affords.
Fresh Fish, Crabs and Oysters Received Daily
We use Gold Band Hams, Gold Band Bacon, Kansas City meat, and serve the best meal in Goldfield for the money.
John Hamill
Goldfield, Nevada

GOLDFIELD
Why bother outfitting in Reno or other places when I can sell you
Tents, Fancy Groceries, Clothing and Mining Supplies...
Of every description at the right prices. Cut this out to help you remember the best supply house in the Bonanza Camp.
J. D. LOTHROP
GOLDFIELD, NEVADA.

Hudson
CARTER & DUM
Grand Theater Building, Virginia

WILL BUY, SELL OR TRADE HORSES
Parry's Livery & Feed Stables
In addition to my Livery Stable and Stock Yards I have opened regular Horse Trading and Sale Stables. Will hold auctions and sell on commission. If you have horses for sale or trade bring them in. If you are looking for horses, single, double, or by the carload
H. WEST, Igr. Trading Stables.

RELIABLE
ASSAYS
Prompt Returns on Samples by Mail or Express.
Gold and Silver Assay .. $1.00
Copper, ... $1.00
Lead $1.00
CARSON ASSAY OFFICE
Carson, Nevada.

The Mineral Cafe
OR RUSS HOUSE
Has been opened under new management, remodeled, first class and up-to-date.
A Fine Line of Liquors and Cigars, and the best commercial 15 cent Hot Lunch served from 11 to 2. Give me a trial.
PECK ROBERTS, Manager
235 Center Street, Reno, Nevada

THE TAVERN...
Headquarters for Reno People
...Columbia, Nev.

NEWSPAPERARCHIVE® NEWSPAPERARCHIVE®

TWO INNOCENT EASTERNERS

Arrive in Reno Loaded with Guns and Bowie Knives for the Bad Men of the West.

The limited of the Southern Pacific left Ogden on time Thursday afternoon for the Nevada gold fields. Packed in among the train load of fortune seekers restless to reach this El Dorado of the west, were two sons of old New England.

They were cautioned by their friends of the Connecticut valley not to depart from their staid old home at Higganum unless fully prepared to meet the daily emergencies of the great Nevada towns.

They had heard, as everyone has, throughout the east, of Reno. Influenced with ideas of everything uncivilized, conveyed to their innocent minds by those who never saw a city west of New York, their first impulse was to load up heavily with Smith & Wesson's latest weapons, cartridges and sheath knives.

This they did in true Texas style. Visions of midday holdups disturbed their uneasy heads as they attempted to sleep behind the curtain of their Pullman berth.

At 5 o'clock this morning "All out for Sparks," was heard by the nervous youths. Sticking his head out cautiously, Sam Hastings, the son of a prominent cotton mill owner, inquired, "How soon do we get to Reno?" "In ten minutes," was the answer. Sam was up instantly. "Say Bill," yelled Sam, "let's get ready."

In five minutes both young men were prepared to the teeth to meet the necessity of the town as soon as they alighted from the train.

Each had his knife in a brand new belt. The strings of cartridges were easy of reach. With one hand on their respective grips, and the other clasping their revolvers, they stepped from the train. "Where are they, Sam?" timidly voluteered Bill.

Sam said not a word, but cast his eyes suspiciously in every direction. "I don't see any toughs; they all look gentle to me," responded Sam. "Isn't this Reno?" asked Bill. "I thought they said it was a tough town. It looks all the same as New York to me. What counfounded liars some of those easterners are. Everything is as orderly and safe here as any place in New England. What gaidarned chumps we are."

They proceeded up town, and the further they came down Virginia street the more foolish they became. Sneaking their guns out of sight as they passed several eastern capitalists with their ladies, they got to the Riverside Hotel as soon as possible to unload the mass of ammunition they carried.

The telegram they sent home yesterday afternoon read:

"Reno is all right; made up of ladies and gentlemen and business is lively."

Poor Comparison

"John," said Farmer Foddershucks to his college-bred son who was home on a vacation,"hev ye noticed Si Mullet's oldest gal lately? Strikes me she's gittin' ter be a right likely critter, hey?"

"She's as beautiful as Hebe," agreed John, enthusiastically.

"Aw, shucks!" grunted Farmer F. "She's a blame sight purtier'n he be. Why, he ain't no beauty. She gits it f'm her mother's folks."

Eluding a Touch

Bum—Beg pardon, sir. I've seen better days, sir, and—

Busyman—Well, what in thunder do you expect in March. So've I. That's the trouble with you fellows—always kicking about the weather when the weather is just what might be expected. Good-bye—too busy to talk to you!

They Want the Strenuous Kind

Bride—I know you don't l-love me?

Groom—Why, child, what makes you say that?

Bride—Because you're not jealous. Why, Mayme Glady's been married nearly a year, and her husband's so jealous that he's shot at her twice and tried to kill himself three times!

Jason's Premonition

The Argonauts were about to sail in search of the Golden Fleece.

Jason frowned gloomily as he hoisted the single sail.

"I'll bet a denarius," he growled, "that some of these blamed farmers around here will have the tariff boosted before we can get back with the wool."—Cleveland Plaindealer.

A New Meter

"My automobile has the latest improvements."

"What are they?"

"See that little arrangement? That registers the number of arrests per mile and at the same time drops out the amount of the fine."—Cleveland Leader.

Her Deduction

She—Do you sing?

He—Yes, indeed, and my singing is very affecting, if I do say it myself. Why, only last Sunday I sang for the prisoners in the county jail and many of them actually shed tears.

She—Because they couldn't get akay no doubt.

A Frank Admission

"I suppose you are used to flattery, Miss Goldie?"

"Isn't there a distinction between flattery and the truth?"

"Of course."

"Then I must admit I have never been flattered."

Dollie's Prayer

"Please, God, make Mamie Ross a good girl. Please make her an awful good little girl. An' if it ain't too much trouble, please make her so good that I can take her new doll and she'll think it's noble and self-sac'ficin' never to ask for it back again. Amen!"

Regular weekly dance at new Wheelman's hall tonight (Saturday). Admission, gents 50 cents; ladies free. t1

THE PIERCE A POPULAR WHEEL

More Than Four Hundred Persons in Reno Are Now Riding Well Known Bicycle

There are about 400 Pierce Bicycle ridders in Reno and every Pierce rider is well pleased with his mount, thus

we have 400 salesmen working for us without salary. Pierce Cycles are sold on trial no others are.

CARR & ELLIOTT Agents.

CAMPAIGN STARTED BY THE SOCIALISTS

The first gun has been fired in local politics. The Socialist party has started the ball rolling by nominating a full ticket, with but one exception—that of city attorney.

The tickets is as follows:

Mayor—James Crawford, carpenter.

Clerk—E. P. McKinnon, painter.

Police Judge—C. St .George, real estate dealer.

Councilmen — First ward—J. A. White, drawman; second ward, James Cyler, carpenter; third ward—A. A. Hibbard, real estate dealer; fourth ward—J. B. Hendricks, rail road shops; fifth ward—Dr. Pritchett, physician.

Among these are the names of several men active in the affairs of the city, who were willing to lend their names to this movement for "principle's sake," as they call it, with of course, no hope of an ultimate election.

The absence of an attorney within the ranks of the party prevented the selection of one for the office of city attorney.

The Socialist party is not without its factions. There are two of these, styled the straight Socialist and the Socialist Labor Party. H. M. Shaw heads the latter element, considered the radical faction of the two. These adherents of Socialism, though few in number, are loyal to their convictions and want it to be known that they are in existence here.

Will Preserve Big Trout.

H. J. Gosse of the Riverside Hotel yesterday purchased the big trout caught by Mr. Muran Thursday.

The price paid for the fish was $2.50. Shortly after the deal was made A. A. Hibbard purchased the big fish from Mr. Gosse. Mr. Hibbard intends to have the trout preserved.

Down to the Gold Mines.

J. C. Leopold, manager of the Jonn Breuner Company's Reno store, will leave this morning for Goldfield and Tonopah. He is called to the south on business and pleasure and will be absent about three weeks.

Late Things in Hats.

Kuhn's have the absolutely correct things in men's hats. A complete shipment of Knox & Stetson's soft and stiff hats in all the handsome new blocks have arrived.

Visiting Her Sister.

Mrs. Reel of Bakersfield, California, arrived in Reno a few days ago to visit her sister, Mrs. John Rogers. She is accompanied by her daughter and little son.

Law and Motion Day.

Today is law and motion day in the district court. A number of matters it is thought will be brought to the attention of Judge Curler.

He Helped Himself.

"Well, Bobby, how do you like church?" asked his father, as they walked homeward from the sanctuary to which Bobby had just paid his first visit.

"It's fine," ejaculated the young man. "How much did you get, father?"

"How much did I get? Why what do you mean? How much what?" asked the astonished parent at this evident irreverence.

"Why, don't you remember when the funny old man passed the money around? I only got ten cents.—Lippincott's Magazine.

Satisfactory

Cleverson—Do you think these summer engagements amount to much as a rule?

Dashaway—Well, mine amounted to nearly four hundered.—Collier's.

Regular Saturday Night Dance.

Professor Holland will give his regular Saturday night dance at Wheelmen's hall tomorrow night, March 18. Prof. Blair's orchestra will furnish the music. Admission, 50 cents; ladies free. m17t2

DOCUMENTS OF RECORD

Official Report of Transactions in Recorder and Auditor's Office

Deed—J. Wiseman Macdonald to Andrew Kleinhaus, lots 1, 2, 3, 4, and 5 in block R, O'Sullivan tract at Sparks; consideration $10, subject to taxes of 1905 and 1906.

Warranty Deed—Alvaro Evans to A. J. G. Logan, lots on Washington street in the city of Reno; consideration $10.

Notice of Location—The Copper King No. 2 mining claim, located by R. L. Stone et al., in the Peavine mining district.

Notice of Location—Copper Carbonate mining claim, by R. L. Stone et al., in the Peavine mining district.

Proof of Labor—On January mining claim, by A. Loring et al.

Notice of Location—Iron mine, by John A. Potthoff, in Peavine mining district.

Five Thousand Acres of the Finest Land in the World for Sale

We have decided to open for settlement our large tract of land lying in Prosser and Spanish Spring Valley, Washoe county, a distance of from three to ten miles from Reno.

The first 2500 acres we will sell at $40 per acre. The purchaser to pay $20 per acre, as a first payment, receiving the deed for the property, the balance of $20 per acre to be paid at the convenience of the purchaser. We to give a bond guaranteeing to furnish water for the lands. The money to be paid as a first payment on said lands will be used in the enlarging and extending of our ditch line to said property.

The balance of the land will be sold at $60 per acre under the same terms. For further information inquire at the office of the Reno, Power, Light & Water Company or to P. L. Flanigan, president of the

RENO, POWER LIGHT & WATER COMPANY.

Special Rates to Denver, Col., and Return

The Southern Pacific Company will make a round trip rate of $55 between Reno and Denver, Colorado on account of the following assemblages to meet at Denver as per dates given below:

Epworth League, July 5th to 9th; Fraternal Order of Eagles, August 14th to 24th; American Osteopathist August 15th to 19th; Grand Aamy of the Republic, September 4th to 7th.

Actual dates of sale, going and return transit limits, and other conditions under which the tickets will be sold will be announced later. m11w2

Pike & Jones, Law Office

Judge Jones has removed from Austin to Reno and formed a partnership with W. H. A. Pike for the practice of law. They have opened offices in the Sunderland building on Virginia street, where all legal work entrusted to their care will be attended to with accuracy and dispatch. Residence phone, Brown 264. Office phone, Red 204. Notary Public in the office. J21tf

Munchener Lowenbrau imported German beer on draught at the Palace. m9tf

To the Unfortunate.

Dr. Gibbon

This old reliable and the most successful Specialist in San Francisco, still continues to cure all Sexual and Seminal Diseases, such as Gonorrhœa, Gleet Stricture, Syphilis in all its forms, Skin Diseases, Nervous Debility, Impotency Seminal Weakness and Loss of Manhood, the consequence of self abuse and excesses producing the following symptoms: sallow countenance, dark spots under the eyes, pain in the head, ringing in the ears, loss of confidence, diffidence in approaching strangers, palpitation of the heart, weakness of the limbs and back, loss of memory, pimples on the face, coughs, consumption, etc. Dr. Gibbon has practiced in San Francisco 40 years and those troubled should not fail to consult him and receive the benefit of his great skill and experience. The doctor cures when others fail. Try him. Cures guaranteed. Persons cured at home. Charges reasonable. Call or write. Dr. J. F. Gibbon, 832 Kearny St., San Francisco, Cal.

That thirst can be effectually quenched with a glass of

ANNIE BUSCH

For Sale Only By Bryson & Cohn, Agts

GOLDEN GATE COFFEE

Brings good cheer to every family.

Aroma-tight tins. Never in bulk.

J. A. Folger & Co.
Established in 1850
San Francisco

A Full Line of Smoked Meats.

We are headquarters for Ham, Bacon and Lard.

WHY?

Should you go to a grocery for Ham, Bacon or Lard. We can give you lard, kettle rendered, a pure article, at the came price that you will pay elsewhere for a packing house product.

Give us a trial order and be convinced.

RENO MEAT CO.

Reno and Truckee Markets.

JUST

One Moment, Please!

We are long on Beans. As we do not wish to carry these over, we are going to make the price to make them sell. For a limited time we offer you:

Small White or Bayo Beans, recleaned and new stock, 6 lbs. for 25 cents or .....25 lbs. for $1.00

Also an elegant whole grain Japan rice at ..... 5c per pound

Give Us a Trial on Meats

Silver Thread Sauer Kraut and Home Made Dill Pickles

Foxworthy & Co.

Third and West Sts. Phone Green. 421

Hazen-Fallon Stage Line

BAILEY & COLTRIN, Props.

Meets No. 6 at Hazen. Two and one-half hours to Fallon. Good Comfortable coaches, good stock and daily trips, Sundays included. Fare $1.50.

Kenneth Donnellan & Co.

The Pioneer Brokers of Tonopah and Goldfield

Issue each week a Market Letter descriptive of the developments at the great camps. These letters, by reason of being conservative and based upon facts and official figures have come to be recognized as authorative. They may be had each week without cost by applying to

KENNETH DONNELLAN & CO.
Tonopah, Nevada.

Reno Stock Brokerage Company

We ar prepared to handle promptly all commissions entrusted to us. Buy and Sell all listed and unlisted

Tonopah Goldfield and Comstock Mining Stocks

Daily S. F. Prices by wire. Overland Hotel Building. Bedford McNeil Code.

RENO, NEVADA

S. J. Hodgkinson

DRUGGIST

Prescriptions Carefully Compounded

Complexion and Sachet Powders Toilet Soaps, etc

Choice Perfumes

Virginia Street, Reno

United States Smelting Co.

SALT LAKE CITY, UTAH

Lead and Copper Ores

The United States Smelting Company

Is now in the market for all kinds of lead and copper ores at Prices Favorable to Shippers

ADDRESS ALL COMMUNICATIONS
To Salt Lake City, Utah

Consign all shipments as follows: United States Smelting Co. Bingham Junction, Utah.

When shipment is made please notify us promptly and if public sampler is prefrred, Designate which one; also designate one Assayer.

Sierra Lager

Union Made and Brewed Right Here at Home

NECTAR for the gods was never sipped with such gusto as the epicure feels when a glass of our delicious, sparkling and highly invigorating beer tickles past his fastidious palate. When run down in health, or when you have that "all gone" feeling, try a bottle of our beer. You will think it is the long sought for fountain of youth and renewed vigor.

Reno Brewing Co.

NEVADA MEAT COMPANY....

Manufacturers of Lawn Fertilizers, Meat Meal For Hogs or Poultry. Ground Bone Meal for Poultry.

Write for Particulars...

Corner Alameda and Fourth Sts.
RENO, NEVADA

THE CRYSTAL
H. J. THYES

Ice Cold Punches of all kinds a specialty Milk Punches, Etc. Best in the City. Hot Lunch Daily from 11 a. m. to 2 p. m. Reading and Card Rooms.

A GENTLEMEN'S RESORT

8 WEST SECOND STREET....

RENO NEVADA

OBERON

CHAS. DREYER, PROP.

Cyrus Noble Whiskey

The Finest Orchestra on the Pacific Coast. Programme is changed nightly

RENO, NEVADA

DONNELS & STEINMETZ

Our one greatest ambition is to make our furniture indispensable to the needs of all thrifty-minded people who want to save money, but not at the sacrifice of quality.

Cor. Second and Sierra Streets
RENO, NEVADA

The Reno Mill and Lumber Company

EAST FOURTH ST.

Lumber and Building Materials

All Classes of Fine Mill Work

RENO, NEVADA

Telephone Main 451...

Frank Campbell

Cor. Virginia and Fourth Sts.

GROCER...

Just received a large consignment of new canned Fruits and Vegetables. Bishop's Preserves, Jams, and Jelleys.

All Branches of Art Including China Painting Will be Taught at

MISS HAYDON'S ART STUDIO

For Particulars Call at 404 Mill Street, Phone Red 43

THE NEVADA PLANING MILLS COMPANY...

A. Spencer, President
A. French, Vice-Prest. and Supt.

Mill and Yard, North of N. O. O Shops. Office Rooms 7-8 Ryland & Levy Building

LUMBER, BUILDING AND HOUSE FURNISHING MATERIAL, TURNING, SCROLL SAWING, ETC.

With all modern machinery we are prepared to turn out first class work at reasonable rates promptly

NEWSPAPER ARCHIVE®

New Arrivals

Shirt Waists, Sweaters Skirts, Furs, Coats. Dress and Fancy Goods, Gloves, Neckwear and Trimmings, Corsets, No-Mend Hose

Sol Levy's Reliable Dry Goods and Carpet House

205 Virginia Street
Phone, Brown 143

The Double Breasted Sack

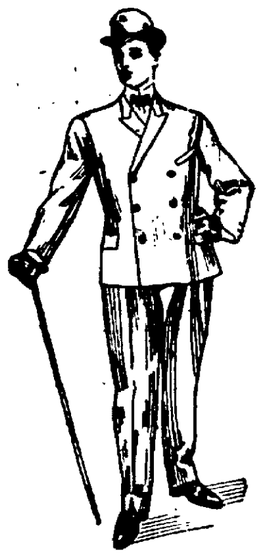

Have you ever worn a Double-Breasted Sack Suit?

If you haven't, you ought to—if you have you will again—they're mighty comfortable. They always look well and are always in keeping for almost any occasion. Plain or fancy worsteds and serges are the best and most favored fabrics.

Our "Stein Bloch" and "Atterbury System" Smart Clothes for Spring hold the title of Champions in points of style, quality and general excellence

Next Door to Postoffice **KUHN'S** Our Telephone Red 85

S. WILLIAMS A. BERGMAN

...THE OWL BAR...

BERGMAN & WILLIAMS, Props.

Kellogg Whisky and Everything That is First Class Virginia St., Reno, Nev.

BILLS APPROVED BY GOVERNOR

State Executive Has Been Busy Making Laws Since Legislature Adjourned

Governor Sparks has been quite busy since the adjournment of the legislature. During the past week he has approved the following bills:

S. B. 68—State tax levy.
S. B. 86—State liquor license.
S. B. 83—General appropriations for 1905 and 1906.
A. B. 139—State veterinarian.
S. B. 9—State license and bullion tax.
S. B. 70—Gambling on the first floor.
A. B. 117—Prohibiting the disturbing of a dead body before the arrival of the coroner.
A. B. 132—Consolidating the offices of district attorney and superintendent of schools in Elko county.
A. B. 95—Providing heating facilities for the state capitol.
A. B. 152—Bunkerville bond issue.
A. B. 90—Creating board of fish commissioners.
A. B. 103—Salary of constable of Battle Mountain.
A. B. 132—Salary county officials of Lincoln county.
A. B. 134—Salary county officials of Lander county.
A. B. 99—Right of way for sewer at Indian school to be built in Elko county.
A. B. 145—Nickel-in-the-slot bill.
A. B. 28—General corporation law.
A. B. 34—County officers in Esmeralda county.
A. B. 108—Larger water supply at capitol and orphans' home.
A. B. 21—Coroner's districts.
A. B. 101—To complete unfinished buildings on the university grounds.
A. B. —License of $500 per quarter for dance houses.
A. B. 6—Prohibiting the discounting of labor checks.
A. B. 127—Bridge at Reno, and also the bill amending the charter of the city of Reno.

Masons, Attention!

Hall of Reno Lodge, No. 13, F. and A. M.. Called meeting Saturday evening, March 18, at 7:30 o'clock. First degree.
1t S. M. JAMISON, Secty.

Hot noon lunch at Becker's 15 cents tf

SONS OF ERIN CELEBRATE DAY

Ancient Order of Hibernians Pay Tribute to the Memory of St. Patrick

The old Wheelman hall held the largest crowd in its history last night at the celebration given in honor of St. Patrick by the Ancient Order of Hibernians.

The large room was packed to the doors with a crowd of interested listeners.

The program was quite lengthy and each number was well received by the large and appreciative audience.

Father Tubman was president of the evening. The gist of his remarks was that although all things are changed by time and the work of man the memory and words of the Saint of God still lives. He dwelt at length upon the fact that while the Irish people love Ireland as the land of their birth, this in no way interfere with their loyalty to the American constitution.

Father Horgan was the speaker of the evening. The subject of his address was the "Patritosm of the Irish Race and Their Hopes for Irish Freedom."

The excellence of each number of the program forbids individual mention. Each selection was of a very high order.

After the literary program was completed the hall was cleared and dancing was indulged in until a late hour.

The music was furnished by Keil's orchestra. After the dance a supper was served by the Children of Mary Society.

The punch bowl was presided over by Dr. Kane.

The hall was very beautifully decorated. The speakers' platform was draped in the stars and stripes and the shamrock and harp. The color effect of the decorations was the green of Erin's Isle. Streamers of green bunting were stretched entirely around the room.

The following was the literary program of the evening:

Overture ..... Keil's Orchestra
Opening remarks.... ....
Father Tubman, President of the Day.
Vocal solo ...Miss Mae F. McCarthy
Irish selections..... J. B. O'Sullivan
Vocal solo, "The Shoogy Shoo," ..... Mrs. Nixon
Violin solo .....Prof. A. F. Kroll
Vocal solo ....Mrs. John Sunderland
Remarks ..... Father Horgan
The World's Prodigy Child Violinist, Master Kroll
Vocal solo, "Killarney"..... .... Mrs. O'Rourke

Young America Learning to Fish.

The pupils of the lower grades of the public schools were given a half holiday yesterday in order, so it is said, to give the youngsters an opportunity to go fishing. As a result the banks of the river were lined with school boys.

Solved a Hard Problem.

Barney Oldfield, the crack automobilist, is fond of pictures, especially of etchings. He said the other day:

"The best etching I have is the one of the leaning tower of Pisa. This etching hangs over my writing desk.

"Looking up one morning I noticed that the picture hung crooked. I straightened it and resumed my work.

"The next day the picture was again crooked, and the next day and the next. Finally, happening to be in the room when the maid was cleaning, I saw her deliberately take hould of the straight-hung picture and tip it to one side.

"'Maria,' I said 'that picture of the tower—look how crooked you have hung it?'

"'I have to hang the picture crooked,' said Maria, 'to make the tower hang straight.'"

Praise for Poor Lo.

The Rev. Silas C. Swallow, in a recent address in an Indiana church, praised the quiet and domestic type of life.

"Give me," he said, "the evenings spent at home—evenings around the bright fire, the father and mother absorbed in good booys, the children absorbed in innocent games. That is the typical American evening, and I am glad it is so common in the west. In the east, I am sorry to say, it becomes more rare each year."

"It was to an advocate of these quiet evenings, a Philadelphian of forty or so, that his gay wife said one day:"

"John, we havn't chairs enough for our company."

"There are plenty of chairs," the man replied, "but too much company."—Philadelphia Evening Bulletin.

The Obliging Conductor.

"Shall I get off this end of the car?" said a lady to a conductor on a Santa Fe train the other day as it pulled into Topeka. "Just suit yourself, madam, both ends stop," said the conductor.—Topeka Capital.

Violin Instruction

Chas. H. Keil, teacher of violin and mandolin. Residence 314 West street.

Call at Fowler's and see something elegant in sewing machines. tf

Hot noon lunch at Becker's 15 cents tf

BAD MAN FROM SMOKY CREEK

Starts a "Rough House" With a Revolver in the Tenderloin and Is Arrested

Joseph Adams, Polly Delmas and Joseph Rustin, all of the Smoky Creek ranch, came to town yesterday. They wound up in the tenderloin late last night when Adams accused Delmas of stealing thirty dollars from him. Delmas resented the charge when Adams drew a vicious looking forty-one caliber Colts revolver. In the struggle for the gun that ensued Rustin and a woman in the house ran screaming into the street.

Deputy Constable Cunningham was in the alley at the time and rushed to the scene. He entered the room in time to see the two men lying on the floor. Adams was on top and had his revolver pointed at Delmas' head.

"Got the drop on you this time," said the drunken man, as he pressed the mussle against Delmas' head.

"Yes, but you dasn't shoot," cooly retorted the man who was at the mercy of his antagonist.

If Adams had any intention of shooting he had no opportunity to do so, for the next moment Cunningham was on him and without much trouble had him disarmed.

Adams was arrested. Delmas will appear against him this morning.

Delmas is superintendent of the Smoky Creek ranch. The two men were working under him.

Wandered Along the River.

Little Walter Cronant, son of Mrs. Nettie Cronant, became excited yesterday morning and began following the crowd of fishermen along the river banks. His mother and friends spent the day in a fruitless search for the little fellow who was finally found at 5 o'clock last night, sitting on the river bank west of town intently watching a number of older boys who were fishing.

The New Goldfield Hotel.

The foundation is being laid for the Hotel Nevada at Goldfield and work is rapidly being pushed. The hotel will be modern in every particular, three stories in height and is to cost at least thirty-five thousand dollars.

Try Bernheim whiskey at the Oberon, J. A. Snyder proprietor.

The Nevada Plumbing and... Sheet Metal Works

We make a specialty of cornice and sky lights, heating and ventilating. All classes of mill work, Hotel and Restaurant supplies.

Estimates Furnished,

G. ROHR & CO.,

Successor to Frank Savage
Phone Green 95.
318 NORTH VIRGINIA STREET

DIXON BROS.

Reno's Leading Butchers

We handle nothing but the best. At the present our specialty is Spring lamb. At all times we make it a point to carry fresh ranch eggs and young, tender chickens. Orders by telephone promptly delivered.

COMMERCIAL ROW & SIERRA STREET RENO NEVADA

NOVACOVICH GROCER

There's satisfaction in knowing that when you buy groceries you are buying pure groceries.

COMMERCIAL ROW
RENO --- NEVADA

SPECIAL SALE Of Seasonable Goods

Zephyr Ginghams

Newest styles in Zephyr Ginghams fast in color, stripes, plaids and checks. The regular 12½c kind.

Special, 11c per yard

Tan Covert Jackets

Made of fair quality of covert cloth that will give good service. Have collars, fit to the form in back. Slightly loose in the front. Coats like these sell regularly at $7.50.

Special $6.50 Special

New Spring Styles in Silk Shirt Waist Suits. No store has more for you to look at. No store prices new things lower.

Choice Embroideries at About Half Price

7c a yard

Fine Cambric Insertion from 2 to 4 inches wide well made and in every respect worth 10c and 12½c per yard.

7c a yard

Fine narrow Cambric embroidery suitable for trimming children's dresses, good edges. Worth 7½c per yard.

5c yd Fine Cambric embroideries from 4 to 6 inches wide would be a good value at 10c per yard. **5c yd**

16c a yard

Fine Nainsook embroiderey suitable for dress trimming and ouncing. Full 10 inches wide, worth 25c a yard.

62c per yard

All over embroideries and tuckings, very much in demand this season. From 22 to 24 inches wide regular value 75c.

ITEMS of INTEREST IN TABLE LINENS, SHEETS, PILLOW CASES, BED SPREADS

I—Pillow Cases

Made from a good quality of soft finished muslin, 45x36. Regular 15c value. Special, each, ... 11c

II—Sheets

Manufactured from a good grade of sheeting most durable in wear, 72x90 Regular 50c value. Special, each, ... 39c

III—Table Linens

500 yards half bleached German table linen. Full 72 inches wide. Regular 65c value. Extra Special, per yard, ... 48c

IV—Bed Spreads

Honeycomb full size and hemmed ready for use. Regular $1.00 value Special, each, ... 82c

Many Votes CAST FOR POPULAR TEACHERS since we announced our plan of sending the most popular teacher to the Lewis & Clarke Exposition. Friends of the teachers have been busy, which is evidenced by a count taken a week ago, showing that a great number of votes have been cast. If your favorite teacher secures the most votes when the final count is made, she will be awarded a trip to the Portland Fair. Every time you make a purchase, vote for your favorite teacher.

THE PALACE DRY GOODS HOUSE

Phone Brown 291--Free Delivery to Sparks Every Day--211 Virginia Street

Hart, Schaffner and Marx

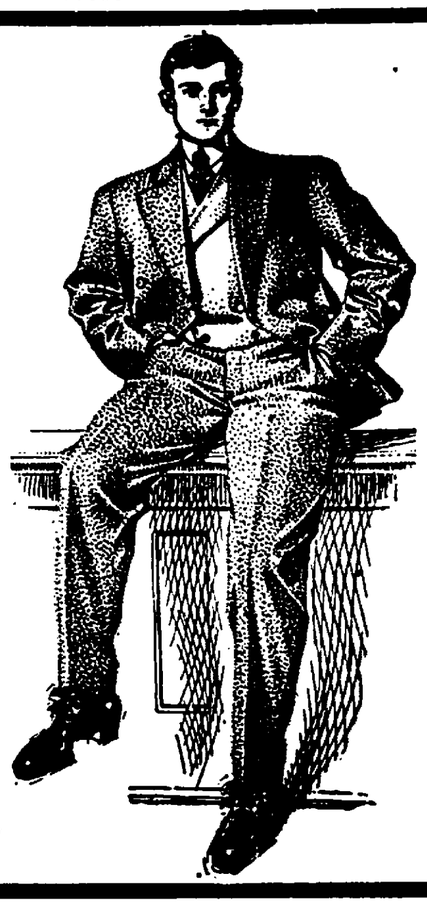

Hand Tailored Clothes at half your Tailor's price.

This Cut represents the new Double Breasted Suit for Spring and Summer of 1905.

Every Suit Shown by Us will be this season's style and fabric

It will pay you to wait and see the swellest clothes made and at popular prices.

M. Frank & Co

PHONE GREEN 285

Frank Brothers Co.

Agents for...
Moet & Chandon White Seal Champagne...
Cresta Blanca Wines...
Bartlett Mineral Water...
Old Tyler Whisky

WHOLESALE

Wines, Liquors and Bar Supplies...

FAMILY TRADE SUPPLIED

Phone, Main 401 228 Virginia St.

Phone Red 31. Cor. Third and Ralston Streets

Buffalo Beer

Cook's Springs Mineral Water, Siphon and Carbonated Beverages of all kinds. Phone Order Receive Prompt Attention.

Britt & Reno on, Sole Agents State of Nevada

R. W. LINVILLE Phone Main 783

Plain and Ornamental **Plastering**

RENO, NEVADA.

All work guaranteed strictly first class Res. Cor. 9th and Ralston.

Too Late to Classify

STOP—The Litches' Addition is now on the market for sale. This without doubt, is the best addition to the city remaining. Call at once. Lots from $200 to $275 on your own time. This addition is on the west side of South Virginia street. COTTRELL, 338 Virginia street. m15tf

FOR BETTER POULTRY AND MORE EGGS—Barrel P. Rocks, eggs from first class stock of Burclicks, McClave strain eggs in season at $1.50, $2 per setting per 15. J. W. German, 530 Fourth street, Reno, Nevada. m10m*

NewspaperARCHIVE® NewspaperARCHIVE®